

# Tears Dry On Their Own

♩ = 130 (Driving Soul)

(Sing 8vb)

All \_\_\_ I can ev-er be to you is a dark-ness that we knew and this re-gret I got ac- cus

5

-tomed to \_\_\_ Once it was so right when we were at our high Wait-ing for you in the hot-el

9

A

\_\_\_ at night \_\_\_ I knew I had-n't met my match but ev-ery mom-ent we could snatch I

12

don't know why I \_\_\_ got so \_\_\_ at-tached It's my res-pon-si-bil-i-ty You don't

15

owe noth-in' to me, but to walk a-way I have no cap-ac - i - ty \_\_\_ He

18

B

\_\_\_ walks a-way The sun goes down He takes the day but I'm gone And in your

22

\_\_\_ way in this blue \_\_\_ shade my \_\_\_ tears dry on their own \_\_\_

## Amy Winehouse Vocal

26 **C**

I don't un-der stand why do I stress the man when there's so man-y bet-ter things  
I stop want-ing you. a per-spec-tive push-es through I'll be some next man's oth-er wom

29

at hand We could have nev-er had it all We  
- an too I can-not play my-self a - gain Should just

31

had to hit a wall so this is in - ev - it - a - ble  
be my own best friend Not fuck my-self in the head with

33 1. 2.

with- draw Ev - en if stu - pid men He

35 **D**

walks a-way The sun goes down He takes the day but I'm gone And in your

39

way in this blue shade my tears dry on their own So

43 **E**

*we are his-tor-y Your sha-dow cov-ers me The sky a-bove a blaze \_\_\_\_\_ He*

47

*\_\_\_\_\_ walks a-way The sun goes down He takes the day but I'm gone and in your*

51

*\_\_\_\_\_ way in this blue shade My \_\_\_\_\_ tears dry on their own \_\_\_\_\_ I*

55 **F**

*wish I could sing no re-grets and no em - o tion-al debts 'cause as we kiss good-bye the sun*

58

*\_\_\_\_\_ sets So we are his-tor-y \_\_\_\_\_ Your sha-dow cov-ers me \_\_\_\_\_ The*

61

*sky a - bove a blaze \_\_\_\_\_ on - ly lov - ers see \_\_\_\_\_ He \_\_\_\_\_*

Amy Winehouse Vocal

63 **G**

walks a-way      The sun goes down      He takes the day, but I'm gone      And in your

67

way in this blue shade my tears dry on their own He

71 **H**

walks a-way      The sun goes down      He takes the day, but

74

I'm gone      And in your way in this blue shade my tears dry on their own

78

My

80

tears dry on their own

# Tears Dry On Their Own

Amy Winehouse/  
Marvin Gaye/  
Tammy Terrell ver.

♩ = 130 (Driving Soul)

8 A 8 B 3

And in your

22

— way Ah Tears dry on their own

26 C 7 1. 2. D 3

And in your

39

— way Ah Tears dry on their own

43 E

Ah Sky a-bove a blaze

47 4

Ah Ah

55 F 8 G 3

Winehouse Backups

66

And in your way Ah Tears dry on their own

71

**H**

Ooh Oh Sha - la - la Ooh Oh

74

Sha - la - la Ooh Oh Sha - la - la Ooh Oh

78

1. 2.

Sha - la - la Sha - la - la

80

Cue: "Tears dry.."

=" ..on their.."

="..own"

tears dry Ah Ah

Original Vocals

# Tears Dry On Their Own

Amy Winehouse/  
Marvin Gaye/  
Tammy Terrell ver.

♩ = 130 (Driving Soul)

2

Lis - ten - ba - by Ain't no moun tain high

7

Ain't no val - ley low Ain't no riv - er wide en - ough ba - by

10

A

If you need me call me No mat - ter where you are No mat - ter how far Don't wor - ry ba

14

- by Just call my name I'll be there in a hur - ry You don't have to wor

17

B

- ry 'Cause ba - by there Ain't No Moun - tain High E nough Ain't no val - ley low

21

e - nough Ain't no ri - ver wide e - nough to

24

keep me from get - tin to you babe Re - mem - ber the day

## Original Vocals

**C** (Adlib 2nd X)

26 *I set you free I told you you could al-ways count on me dar - lin' And that day on*

30 *I made a vow I'll be there when you want me Some way Some how*

33 1. *'Cause ba - by there* 2.

**D**

35 *Ain't no moun-tain high e nough Ain't no val - ley low e nough*

39 *Ain't no riv - er wide e nough to keep me from get-ting to you babe*

**E**

43 *Oh, no, dar-lin' No wind No rain Or win-ter's cold*

48 *can't stop me ba - by No, no, ba - by 'Cause you are my If you're*

51 *goal ev-er in trou - ble I'll be there on the dou - ble Just send for me, oh ba - by*

55 **F**

My love is a-live Deep down in my heart al-though we are miles a-part If you ev-er

59

need a help-ing hand I'll be there on the dou-ble just as fast as I can

62 **G**

Don't you know that there Ain't no moun-tain high e nough Ain't no val-ley low

66

e nough Ain't no riv-er wide e nough to keep me from get-ting to you

70 **H**

babe Don't you know that there Ain't no moun-tain high e nough Ain't no val-ley low

74 **1.**

e nough Ain't no ri-ver wide e nough Ain't no moun-tain high e nough

79 **2.**

e- nough to keep me from get-tin' to you

Cue: "Tears dry.." **≡** "..on their.." **≡** "..own"

Trumpet I

# Tears Dry On Their Own

Amy Winehouse/  
Marvin Gaye/  
Tammy Terrell ver.

♩ = 130 (Driving Soul)

8 **A**

13

18 **B**

22

26 **C**

31

35 **D**

39

Trumpet I

43 **E**  
mf cresc.

49  
sub mp cresc. f

55 **F**  
mf

61 **G**  
f

66  
ff

71 **H**  
f

75  
1.

79  
2. Cue: "Tears dry.." .. "on their.." .. "own"  
ff f

Trombone

# Tears Dy On Their Own

Amy Winehouse/  
Marvin Gaye/  
Tammy Terrell ver.

♩ = 130 (Driving Soul)

8 **A** *mf*

13 *mf* *sfz*

18 **B** *mf*

22 *f* *sfz* -2

26 **C** *mp*

30 *f* 1.

34 2. **D** *f*

39

Trombone

43 **E**

*mf cresc.* *sub mp cresc.*

52 **F**

*f* *mf*

57

61 **G**

*f*

66

71 **H**

*f* *ff*

75 1.

79 2.

*ff* *f*

Cue: "Tears dry.." = "*..on their..*" = "*..own*"

Tenor Saxophone

# Tears Dry On Their Own

Amy Winehouse/  
Marvin Gaye/  
Tammy Terrell ver.

♩ = 130 (Driving Soul)

8 **A**

*mf*

13 *mf* *sfz*

18 **B** *mf*

22 *f* *sfz* -2

26 **C** *mp*

31 1. 2.

35 **D** *f*

39

Tenor Saxophone

43 **E**  
mf cresc.

49  
sub mp cresc. f

55 **F**  
mf

61 **G**  
f

66  
ff

71 **H**  
f

75  
1.

79  
2.  
Cue: "Tears dry.." = "..on their.." = "..own"  
ff f

Baritone Saxophone

# Tears Dry On Their Own

Amy Winehouse/  
Marvin Gaye/  
Tammy Terrell ver.

$\text{♩} = 130$  (Driving Soul)

**8** A

mf

13 mf sfz

**B** 18 mf

22 f sfz -2

**C** 26 mf

29

32 1. 2.

**D** 35 f

Detailed description of the musical score: This is a baritone saxophone part for the song 'Tears Dry On Their Own'. It is in 4/4 time with a tempo of 130 bpm and a driving soul feel. The key signature has five flats. The score consists of eight staves of music. It begins with a bar line, followed by a rest for 8 measures, then a box labeled 'A'. The first staff contains a half note G3 (mf), a dotted quarter note F3 (mf), a quarter note E3 (mf), a quarter note D3 (mf), a quarter note C3 (mf), and a quarter note B2 (mf). The second staff continues with a dotted quarter note A2 (mf), a quarter note G2 (mf), a quarter note F2 (mf), a quarter note E2 (mf), a quarter note D2 (mf), a quarter note C2 (mf), a quarter note B1 (mf), and a quarter note A1 (mf). The third staff starts with a box labeled 'B' and contains a dotted quarter note G2 (mf), a quarter note F2 (mf), a quarter note E2 (mf), a quarter note D2 (mf), a quarter note C2 (mf), a quarter note B1 (mf), and a quarter note A1 (mf). The fourth staff contains a dotted quarter note G2 (mf), a quarter note F2 (mf), a quarter note E2 (mf), a quarter note D2 (mf), a quarter note C2 (mf), a quarter note B1 (mf), a quarter note A1 (mf), and a quarter rest (mf). The fifth staff starts with a box labeled 'C' and contains a dotted quarter note G2 (mf) followed by three measures of eighth-note pairs: G2-A2 (mf), F2-G2 (mf), E2-F2 (mf). The sixth staff contains a dotted half rest (mf) followed by the eighth-note pairs: G2-A2 (mf), F2-G2 (mf), E2-F2 (mf). The seventh staff contains a dotted half rest (mf) followed by the eighth-note pairs: G2-A2 (mf), F2-G2 (mf), E2-F2 (mf). The eighth staff starts with a box labeled 'D' and contains a dotted quarter note G2 (f), a quarter note F2 (f), a quarter note E2 (f), a quarter note D2 (f), a quarter note C2 (f), a quarter note B1 (f), and a quarter note A1 (f).

Baritone Saxophone

39

43

**E**

49

55

**F**

59

63

**G**

67

71 **H**

*f*

75

1.

79 2.

Cue: "Tears dry.." = "..on their.." = "..own"

*ff* *f*

Alto Saxophone

# Tears Dry On Their Own

Amy Winehouse/  
Marvin Gaye/  
Tammy Terrell ver.

♩ = 130 (Driving Soul)

Alto Saxophone

43 **E**

mf cresc.

49

sub mp cresc. f

55 **F**

mf

61 **G**

f

66

ff

71 **H**

f

75

1.

79

2. ff f

Cue: "Tears dry.." = "..on their.." = "..own"

Trumpet II

# Tears Dy On Their Own

Amy Winehouse/  
Marvin Gaye/  
Tammy Terrell ver.

♩ = 130 (Driving Soul)

8 **A**

mf

13

mf sfz

18 **B**

mf

22

f sfz

26 **C**

mp

31

1. 2.

35 **D**

f

39

f sfz

Trumpet II

43 **E**  
mf cresc. *sub mp cresc.*

52 **F**  
f mf

58

63 **G**  
f

69 **H**  
ff f

75 **1.**

79 **2.**  
ff f

Cue: "Tears dry.." = "..on their.." = "..own"

Guitar

# Tears Dry On Their Own

Amy Winehouse/  
Marvin Gaye/  
Tammy Terrell ver.

$\text{♩} = 130$  (Driving Soul)

## Guitar

26 **C** C#m7/B F#9/A# Amaj7 G#m7

*mf*

29 F#m7 C#m7/G# A7 F#9/A# C#m7/B F#9/A#

32 Amaj7 G#m7 **1.** F#m9 C#m7/G# A7 F#9/A# F#m9 **2.** F#m9 G#m7

35 **D** Amaj7 F#m7 G#m7 C#m7 Amaj7 F#m7 G#m7 C#m7

*f*

39 Amaj7 F#m7 G#m7 C#m7 F# G#m7<sup>A</sup>

43 **E** B7sus B7/A G#7sus G#7

*mf cresc.* *f*

48 C#7sus C#7 Amaj7 Bsus B7

*cresc.*

52 Bsus B7 Bsus B7 Bsus B7

Tears Dry On Their Own

Guitar

55 **F** C#m7/B F#9/A# Amaj7 G#m7 F#m7 C#m7/G# A7 F#7/A#

*mf*

59 C#m7/B F#9/A# Amaj7 G#m7 F#m7 G#m7

63 **G** Amaj7 F#m7 G#m7 C#m7 Amaj7 F#m7 G#m7 C#m7

*f*

67 Amaj7 F#m7 G#m7 C#m7 F# G#m7 A

*ff*

71 **H** Amaj7 F#m7 G#m7 C#m7 Amaj7 F#m7 G#m7 C#m7 Amaj7 F#m7

*f*

76 G#m7 C#m7 Amaj7 F#m7 G#m7 C#m7

*f*

79 G#m7 C#m7 F#9 Cue: "Tears dry.." B7sus Emaj9

*ff* *f*

Drums

# Tears Dy On Their Own

Amy Winehouse/  
Marvin Gaye/  
Tammy Terrell ver.

♩ = 130 (Driving Soul)

Drums

34 2. 3 D *f* *sim..*

38

42 E *mf cresc.*

46 *f* *sim..*

50 (4) (6) *cresc.*

53

55 F *mf* *sim..* (4)

59 (6) Fill

63 G f sim.. Fill

67 ff Fill

71 H f sim.. Fill

75 Fill

78 1. 2. ff f Cue: "Tears dry.." "..on their.." "..own"

Bass

# Tears Dry On Their Own

Amy Winehouse/  
Marvin Gaye/  
Tammy Terrell ver.

♩ = 130 (Driving Soul)

*mp*

*mf*

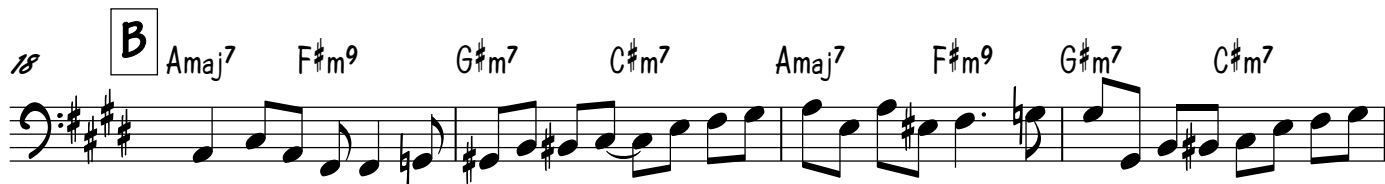

*f*

*mf*

## Bass

34 2. G#m7 D Amaj7 F#m7 G#m7 C#m7 Amaj7 F#m7

38 G#m7 C#m7 Amaj7 F#m7 G#m7 C#m7

41 F# G#m7 A

43 E B7sus B7/A

47 G7sus G7 C7sus C7 Amaj7

51 Bsus B7 Bsus B7 Bsus B7 Bsus B7

55 F C#m7/B F#9/A# Amaj7 G#m7 F#m7 C#m7/G# A7 F#7/A#

*f*

*mf cresc.*

*f*

*cresc.*

*mf*

59  $C\#m^7/B$   $F\#9/A\#$   $A\text{maj}^7$   $G\#m^7$   $F\#m^7$   $G\#m^7$

63 **G**  $A\text{maj}^7$   $F\#m^7$   $G\#m^7$   $C\#m^7$   $A\text{maj}^7$   $F\#m^7$   $G\#m^7$   $C\#m^7$

*f*

67  $A\text{maj}^7$   $F\#m^7$   $G\#m^7$   $C\#m^7$   $F\#$   $G\#m^7$   $A$

*ff*

71 **H**  $A\text{maj}^7$   $F\#m^7$   $G\#m^7$   $C\#m^7$   $A\text{maj}^7$   $F\#m^7$   $G\#m^7$   $C\#m^7$

*f*

75  $A\text{maj}^7$   $F\#m^7$   $G\#m^7$   $C\#m^7$   $A\text{maj}^7$   $F\#m^7$   $G\#m^7$   $C\#m^7$

1.

79  $G\#m^7$   $C\#m^7$   $F\#9$   $B^7\text{sus}$   $E\text{maj}^9$

*ff* *f*

Cue: "Tears dry.." *ff* *f*

"..on their.."  $B^7\text{sus}$   $E\text{maj}^9$

"..own"

Keys

# Tears Dy On Their Own

Amy Winehouse/  
Marvin Gaye/  
Tammy Terrell ver.

♩ = 130 (Driving Soul)

## Glockenspiel

8<sup>va</sup>

5

(8) mp

8

(8) (V.S. To Piano!)

10

**A** Piano

C#m7/B F#9/A# Amaj7 G#m7 F#m7 C#m7/G# A7 F#9/A#

mf

14

C#m7/B F#9/A# Amaj7 G#m7 F#m7 G#m7

18

**B** Amaj7 F#m9 G#m7 C#m7 Amaj7 F#m9 G#m7 C#m7

22

f Amaj7 F#m9 G#m7 C#m7 F# G#m7 **A** Fill

V.S.

Keys

26 **C** C#m7/B F#9/A# Amaj7 G#m7 F#m7

29 C#m7/G# A7 F#9/A# C#m7/B F#9/A#

32 Amaj7 G#m7 F#m9 C#m7/G# A7 F#9/A# G#m7

1. 2.

35 **D** Amaj7 F#m7 G#m7 C#m7 Amaj7 F#m7 G#m7 C#m7

39 Amaj7 F#m7 G#m7 C#m7 F# G#m7 A Fill

Tears Dry On Their Own

Keys

3

43 **E** B<sup>7</sup>sus  
mf cresc. sim...

45 B<sup>7</sup>/A G<sup>7</sup>sus G<sup>7</sup>  
f

48 C<sup>7</sup>sus C<sup>7</sup> Amaj<sup>7</sup>

51 Bsus B<sup>7</sup> Bsus B<sup>7</sup> Bsus B<sup>7</sup> Bsus B<sup>7</sup>  
cresc.

55 **F** C<sup>7</sup>m<sup>7</sup>/B F<sup>9</sup>/A<sup>7</sup> Amaj<sup>7</sup> G<sup>7</sup>m<sup>7</sup> F<sup>7</sup>m<sup>7</sup> C<sup>7</sup>m<sup>7</sup>/G<sup>7</sup> A<sup>7</sup> F<sup>7</sup>/A<sup>7</sup>  
mf sim...

59 C<sup>7</sup>m<sup>7</sup>/B F<sup>9</sup>/A<sup>7</sup> Amaj<sup>7</sup> G<sup>7</sup>m<sup>7</sup> F<sup>7</sup>m<sup>7</sup> G<sup>7</sup>m<sup>7</sup> (Opt. To Organ!)

Keys

63 **G** *Opt. Organ/B-3*  
 Amaj<sup>7</sup> F#m<sup>7</sup> G#m<sup>7</sup> C#m<sup>7</sup> Amaj<sup>7</sup> F#m<sup>7</sup> G#m<sup>7</sup> C#m<sup>7</sup>  
 f

67 Amaj<sup>7</sup> F#m<sup>7</sup> G#m<sup>7</sup> C#m<sup>7</sup> F# G#m<sup>7</sup> A  
 ff

71 **H** Amaj<sup>7</sup> F#m<sup>7</sup> G#m<sup>7</sup> C#m<sup>7</sup> Amaj<sup>7</sup> F#m<sup>7</sup> G#m<sup>7</sup> C#m<sup>7</sup>  
 f

75 Amaj<sup>7</sup> F#m<sup>7</sup> G#m<sup>7</sup> C#m<sup>7</sup> Amaj<sup>7</sup> F#m<sup>7</sup> 1. G#m<sup>7</sup> C#m<sup>7</sup>

79 2. G#m<sup>7</sup> C#m<sup>7</sup> F#<sup>9</sup> Cue: "Tears dry.." B<sup>7</sup> sus Emaj<sup>9</sup>  
 ff f