

# ME AND MRS. JONES

## BASS

 ♩ = ♩ ♩ ♩  $\text{♩} = 72$

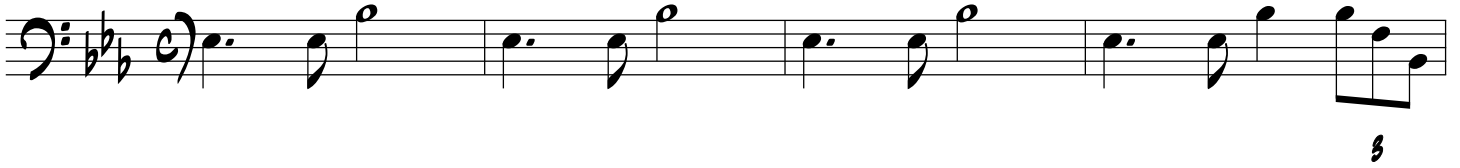

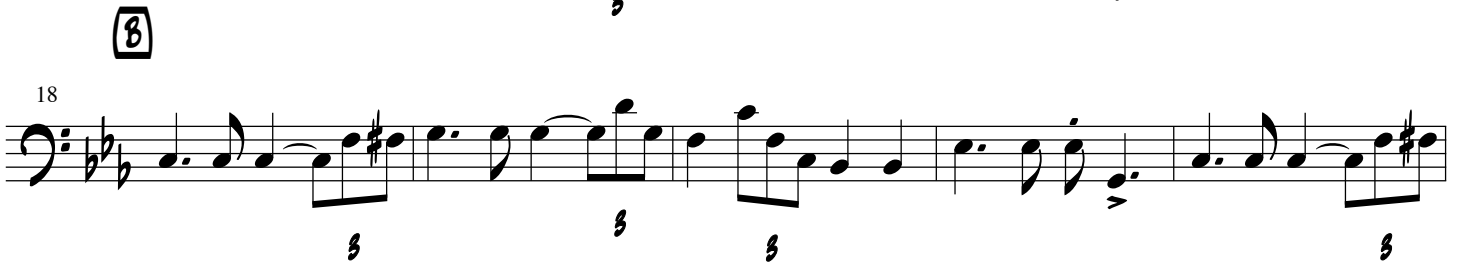

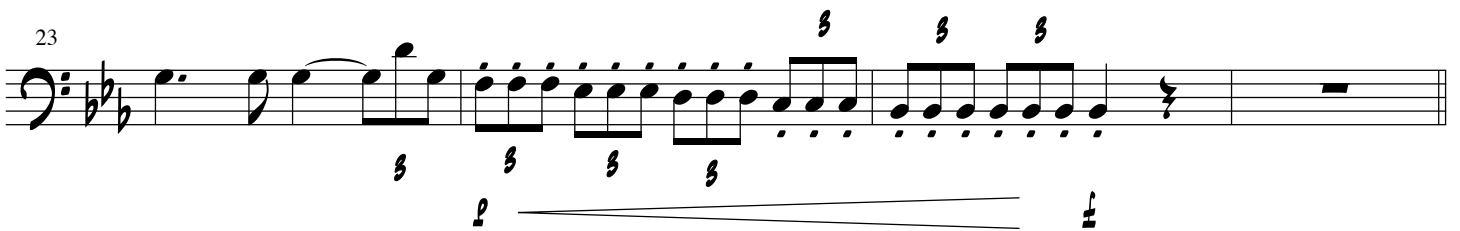

27

**C**

31

36

**D**

41

45

**E**

50

54

**F**

59

63

G

67

71

H

75

I

79

83

J

87

91

K

95

FINE

# ME AND MRS. JONES

## GUITAR

♩ =  $\frac{3}{4}$  ♩ = 72

IN OCTAVES

**A**  $E_b\Delta 7$   $F-7$   $E_b\Delta 9$   $F-7$   $G-7$   $F-7$

VOX CUE

THING GO-IN ON..

$F-7$   $B_b^9\Delta 0013$   $B_b^7(b9)$   $E_b\Delta 9$   $G7$

**B**  $C-9$   $G-7$   $F-7$   $B_b^9\Delta 0013$   $7(b9)$   $E_b\Delta 9$   $G7(\#9)$

$C-7$   $G-7$   $F7$   $B_b^9sus$

$E_b\Delta 7$   $F-7$   $E_b\Delta 9$   $F-7$   $G-7$   $F-7$

JONES THING GO-IN ON..

31 F-7 B<sub>b</sub><sup>9</sup>ADD<sup>13</sup> B<sub>b</sub>7(<sup>b</sup>9/<sup>b</sup>13) E<sub>b</sub>Δ9 G7 G7(#9)

36 C-9 G-7 F-7 B<sub>b</sub><sup>9</sup>ADD<sup>13</sup> 7(<sup>b</sup>9/<sup>b</sup>13) E<sub>b</sub>Δ9 G7(<sup>#</sup>9/<sup>b</sup>13)

40 C-7 G-7 F7 B<sub>b</sub><sup>9</sup>SUS

45 E<sub>b</sub>-9(Δ7) E<sub>b</sub>Δ9 E<sub>b</sub>-9(Δ7) E<sub>b</sub>Δ9 G-7 F-7

ME THING GO-IN ON..

49 F-7 B<sub>b</sub><sup>9</sup>ADD<sup>13</sup> B<sub>b</sub>7(<sup>b</sup>9/<sup>b</sup>13) E<sub>b</sub>Δ9 G7

54 C-9 G-7 F-7 G-7 F-7 B<sub>b</sub><sup>9</sup>ADD<sup>13</sup> B<sub>b</sub>7(<sup>b</sup>9/<sup>b</sup>13) E<sub>b</sub>Δ9 G7(#9)

58 C-7 G-7 F7 B<sub>b</sub><sup>9</sup>SUS

63 IN OCTAVES

67  $E_b\Delta 9$   $F-7/Bb$   $E_b\Delta 9$   $F-7/Bb$   $E_b\Delta 9$   $F-7/Bb$   $E_b\Delta 9$   $F-7/Bb$

71  $E_b\Delta 9$   $F-7/Bb$   $E_b\Delta 9$   $F-7/Bb$   $E_b\Delta 9$   $F-7/Bb$   $E_b\Delta 9$   $F-7/Bb$

75  $E_b\Delta 9$   $F-7/Bb$   $E_b\Delta 9$   $Bb9sus$   $E_b\Delta 9$   $F-7/Bb$   $E_b\Delta 9$   $F-7/Bb$

79  $E_b\Delta 9$   $F-7/Bb$   $E_b\Delta 9$   $F-7/Bb$   $E_b\Delta 9$   $F-7/Bb$   $E_b\Delta 9$   $F-7/Bb$

83  $E_b\Delta 9$   $F-7/Bb$   $E_b\Delta 9$   $F-7/Bb$   $E_b\Delta 9$   $F-7/Bb$   $E_b\Delta 9$   $F-7/Bb$

87  $E_b\Delta 9$   $F-7/Bb$   $E_b\Delta 9$   $F-7/Bb$   $E_b\Delta 9$   $F-7/Bb$   $E_b\Delta 9$   $F-7/Bb$

91  $E_b\Delta 9$   $F-7/Bb$   $E_b\Delta 9$   $F-7/Bb$   $E_b\Delta 9$   $F-7/Bb$   $E_b\Delta 9$   $F-7/Bb$

95  $E_b\Delta 9$   $F-7/Bb$   $E_b\Delta 9$   $Bb9sus$   $E_b\Delta 9$   $F-7/Bb$   $E_b\Delta 9$   $F-7/Bb$

QUIT.

MRS JONES

# ME AND MRS. JONES

ALTO

SUB FOR TEN 1

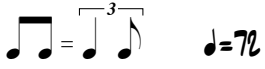
  $\text{♩} = 72$

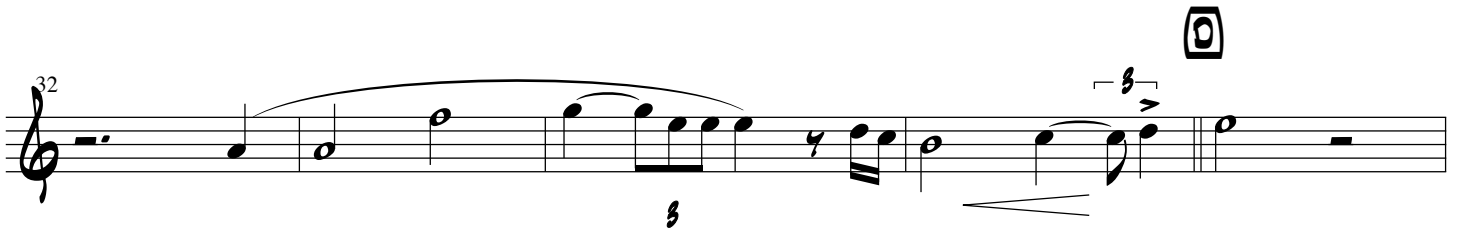
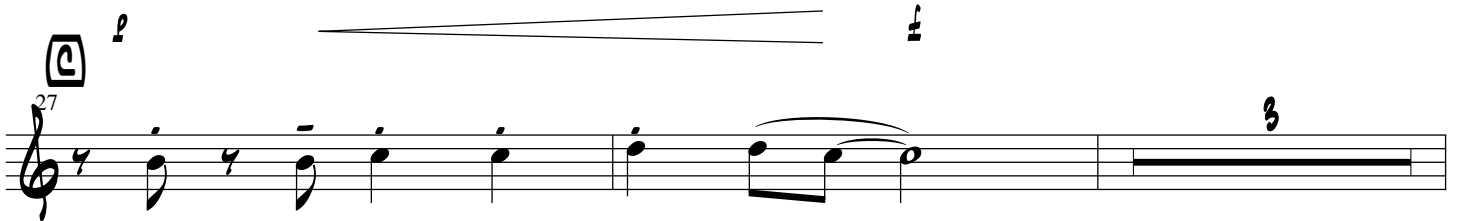
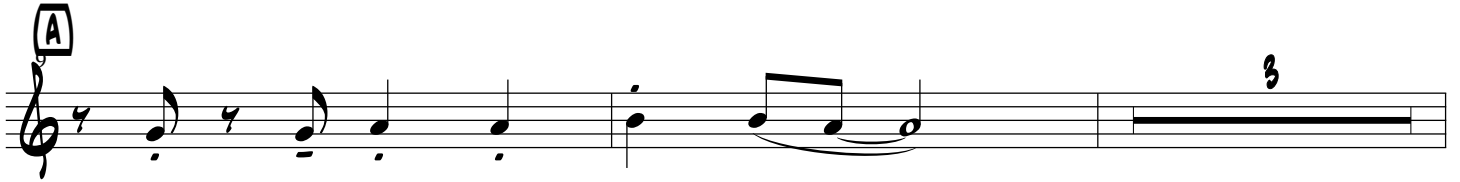
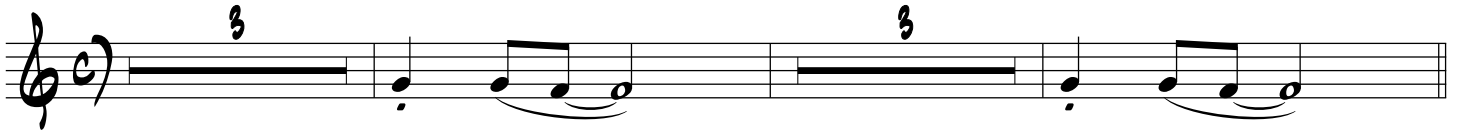

SOLO FILL

37

E-7 D-7

42

E

45

50

F

54

57

60

G

63

71 **H**

75 **I**

79 **J**

83 **K**

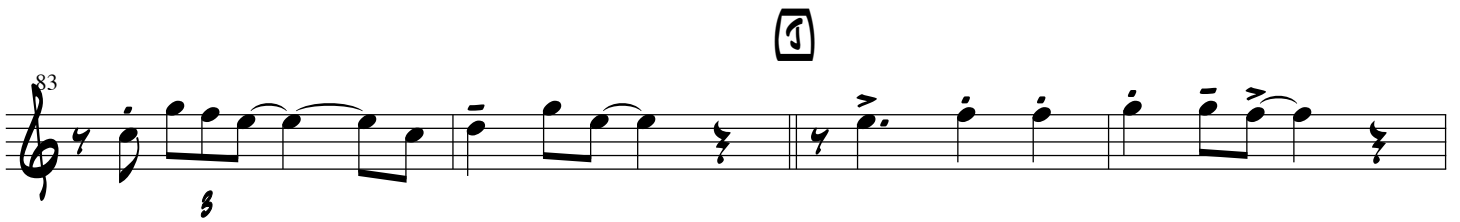

87 **L**

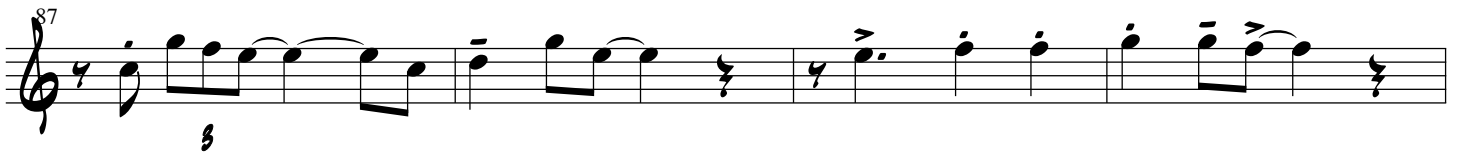

91 **M**

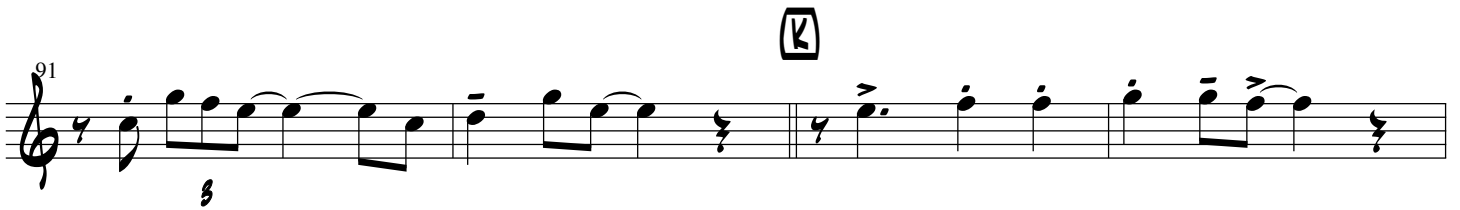

95 **N** FINE

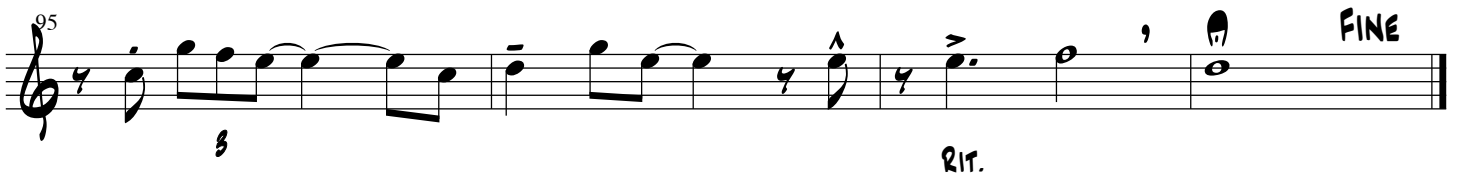

# ME AND MRS. JONES

BARITONE

  $\text{♩} = \text{♩} \text{♩} \text{♩}$   $\text{♩} = 72$

F

47 4

57

G

63 2

H

70 3

I

77 2

J

83 2

K

89

95

# ME AND MRS. JONES

## BONE

SUB FOR TEN 2

  $\text{♩} = \text{♩} \text{♩} \text{♩}$   $\text{♩} = 72$

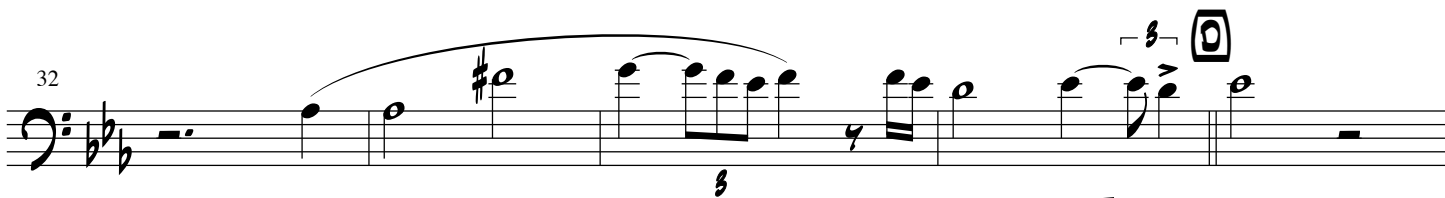
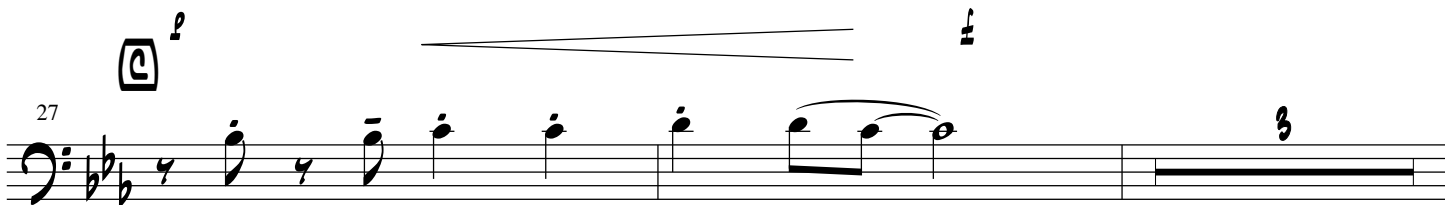
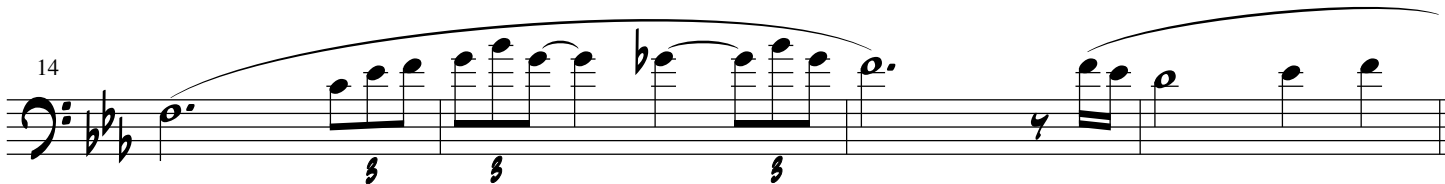
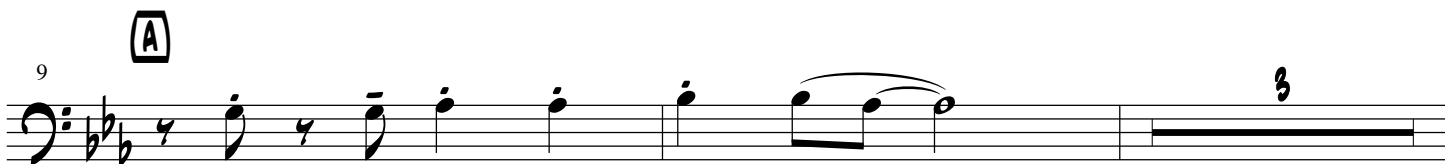
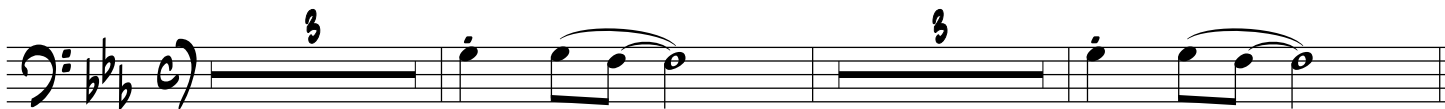

37

42

45

50

54

57

60

63

63

71 **H**

75 **I**

79 **J**

83 **K**

87 **L**

91 **M**

95 **N** FINE

# ME AND MRS. JONES

## DRM/VOX CUE

 =  ♩ = 72

STICK ON RIM

HRN CUE

(A)

VOX CUE

THING

GO-IN ON..

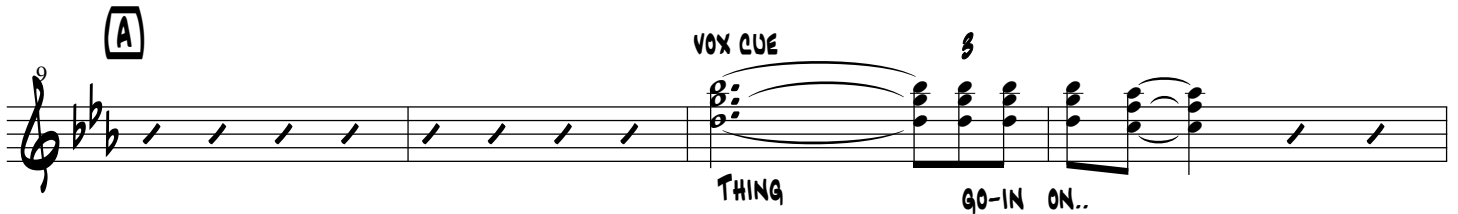

13

FILL

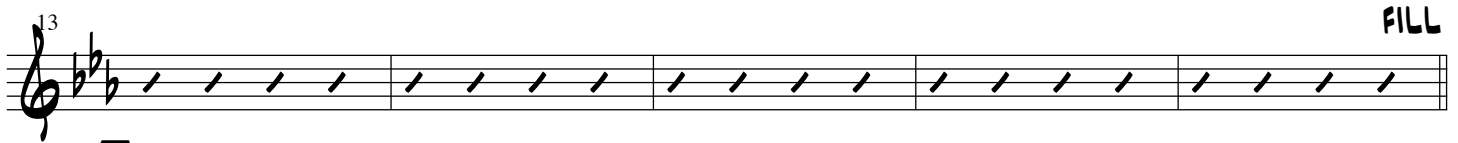

(B)

18

FILL

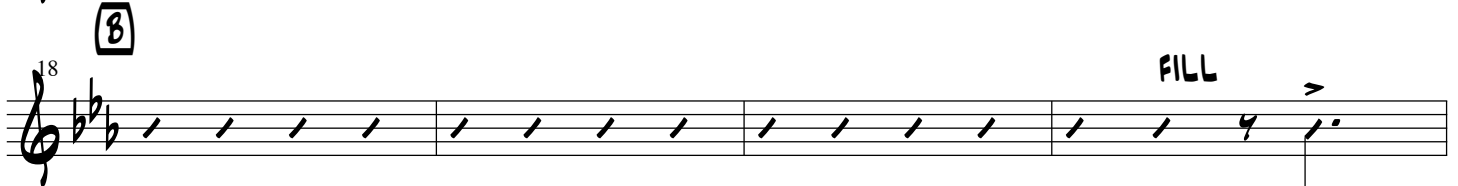

22

FILL

*p* *f*

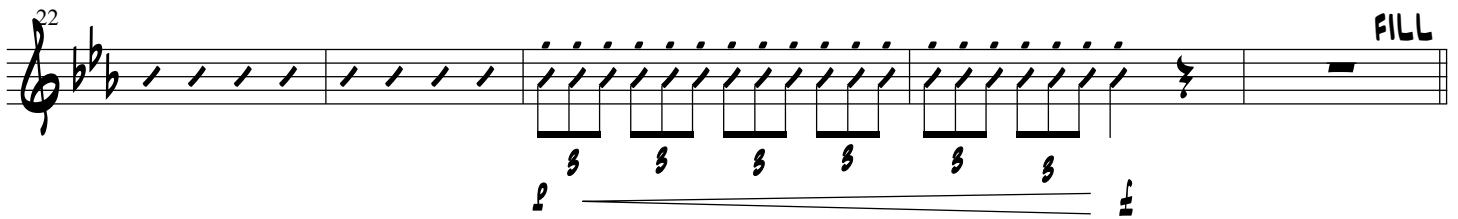

27

JONES

THING

GO-IN ON..

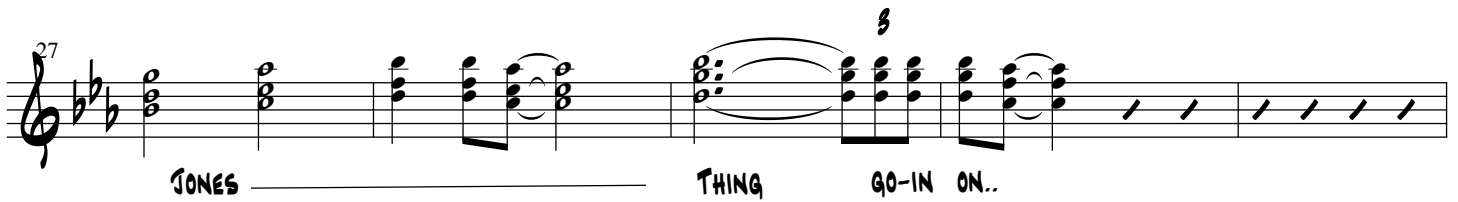

32 *3* HRN CUE FILL *3*

36 **D** STICK ON SKIN FILL

40 **E** BIG NO FILL  
NO SET UP

45 *mf* THING *mf* GO-IN ON..

50 *3* HRN CUE FILL

54 **F** FILL

58 FILL

63 *mf* HRN CUE

67 **S**  
THING GO-IN ON..

71 **H** **S**  
THING GO-IN ON..

75 **S** **FILL** **S** **I**  
THING GO-IN ON.. JONES

79 **S**  
THING GO-IN ON.. JONES

83 **S** **J**  
THING GO-IN ON.. JONES

87 **S**  
THING GO-IN ON.. JONES

91 **S** **K**  
THING GO-IN ON.. JONES

95 **S** **RIT.** **FINE**  
THING GO-IN ON..

# ME AND MRS. JONES

## KEYS

## PIANO/STRINGS

♩ = ♪<sup>3</sup> ♩ = ♪ = 72

Chord progressions and markings include:

- System 1: EbΔ9, F-7/Bb, EbΔ9, EbΔ9, F-7/Bb, EbΔ9, F-7/Bb
- System 2: EbΔ9, F-7/Bb, EbΔ9, EbΔ9, F-7/Bb, EbΔ9, F-7/Bb
- System 3: EbΔ7, F-7, EbΔ9, F-7, G-7, F-7, F-7
- System 4: F-7, Bb9add13, Bb7(b9), EbΔ9, G7
- System 5: C-9, G-7, F-7, Bb9add13 7(b9), EbΔ9, G7(#9), C-7
- System 6: G-7, F7, Bb9sus, STRINGS

Lyrics: VOX CUE, THING, GO-IN ON..

Performance markings: *p*, *f*, *z*, *3*, *4*, *5*, *8*, *13*, *18*, *23*

27  $E_b\Delta 7$   $F-7$   $E_b\Delta 9$   $F-7$   $G-7$   $F-7$

JONES THING GO-IN ON..

31  $F-7$   $B_b^9\Delta\text{add}13$   $B_b7(\flat 9)$   $E_b\Delta 9$   $G7$   $G7(\sharp 5)$

36  $C-9$   $G-7$   $F-7$   $B_b^9\Delta\text{add}13$   $B_b7(\flat 9)$   $E_b\Delta 9$   $G7(\sharp 9)$   $C-7$

41  $G-7$   $F7$   $B_b^9\Delta\text{sus}$

45  $E_b\text{mi}(\flat 9)$   $E_b\Delta 9$   $E_b\text{mi}(\flat 9)$   $E_b\Delta 9$   $G-7$   $F-7$

me THING GO-IN ON..

49  $F-7$   $B_b^9\Delta\text{add}13$   $B_b7(\flat 9)$   $E_b\Delta 9$   $G7$

54  $C-9$   $G-7$   $F-7$   $G-7$   $F-7$   $B_b^9\Delta\text{add}13$   $B_b7(\flat 9)$   $E_b\Delta 9$   $G7(\sharp 9)$   $C-7$

KEYS

KEYS

59 G-7 F7 B<sub>b</sub>9sus

63 **G** E<sub>b</sub>Δ9 F-7/B<sub>b</sub> E<sub>b</sub>Δ9 F-7/B<sub>b</sub>

67 E<sub>b</sub>Δ9 F-7/B<sub>b</sub> E<sub>b</sub>Δ9 F-7/B<sub>b</sub> E<sub>b</sub>Δ9 F-7/B<sub>b</sub> E<sub>b</sub>Δ9 F-7/B<sub>b</sub>

THING GO-IN ON..

71 **H** E<sub>b</sub>Δ9 F-7/B<sub>b</sub> E<sub>b</sub>Δ9 F-7/B<sub>b</sub> E<sub>b</sub>Δ9 F-7/B<sub>b</sub> E<sub>b</sub>Δ9 F-7/B<sub>b</sub>

THING GO-IN ON..

75 E<sub>b</sub>Δ9 F-7/B<sub>b</sub> E<sub>b</sub>Δ9 B<sub>b</sub>9sus E<sub>b</sub>Δ9 F-7/B<sub>b</sub> E<sub>b</sub>Δ9 F-7/B<sub>b</sub>

THING GO-IN ON.. JONES

79 E<sub>b</sub>Δ9 F-7/B<sub>b</sub> E<sub>b</sub>Δ9 F-7/B<sub>b</sub> E<sub>b</sub>Δ9 F-7/B<sub>b</sub> E<sub>b</sub>Δ9 F-7/B<sub>b</sub>

THING GO-IN ON.. JONES

83 E<sub>b</sub>Δ9 F-7/B<sub>b</sub> E<sub>b</sub>Δ9 F-7/B<sub>b</sub> E<sub>b</sub>Δ9 F-7/B<sub>b</sub> E<sub>b</sub>Δ9 F-7/B<sub>b</sub>

THING GO-IN ON.. JONES

87  $E_b\Delta 9$   $F-7/Bb$   $E_b\Delta 9$   $F-7/Bb$   $E_b\Delta 9$   $F-7/Bb$   $E_b\Delta 9$   $F-7/Bb$

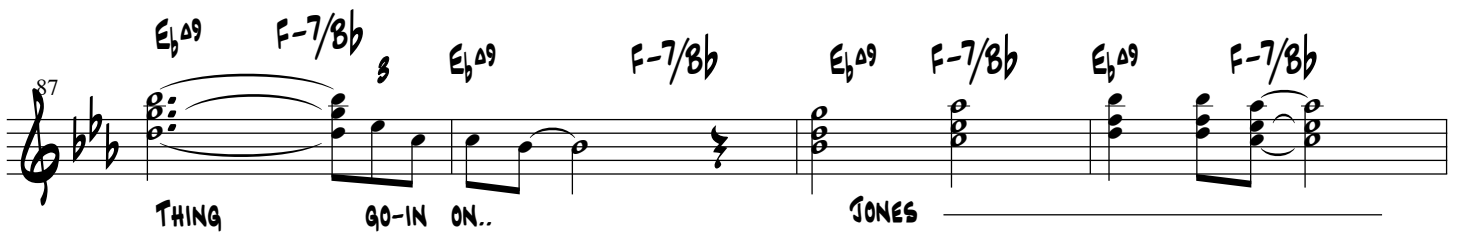

THING GO-IN ON.. JONES

91  $E_b\Delta 9$   $F-7/Bb$   $E_b\Delta 9$   $F-7/Bb$   $E_b\Delta 9$   $F-7/Bb$   $E_b\Delta 9$   $F-7/Bb$

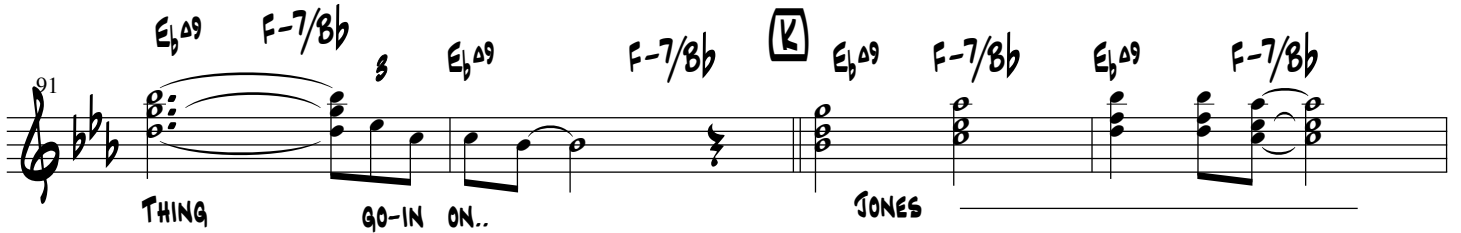

THING GO-IN ON.. JONES

95  $E_b\Delta 9$   $F-7/Bb$   $E_b\Delta 9$   $Bb^9sus$   $E_b\Delta 9$   $F-7/Bb$   $E_b\Delta 9$  FINE

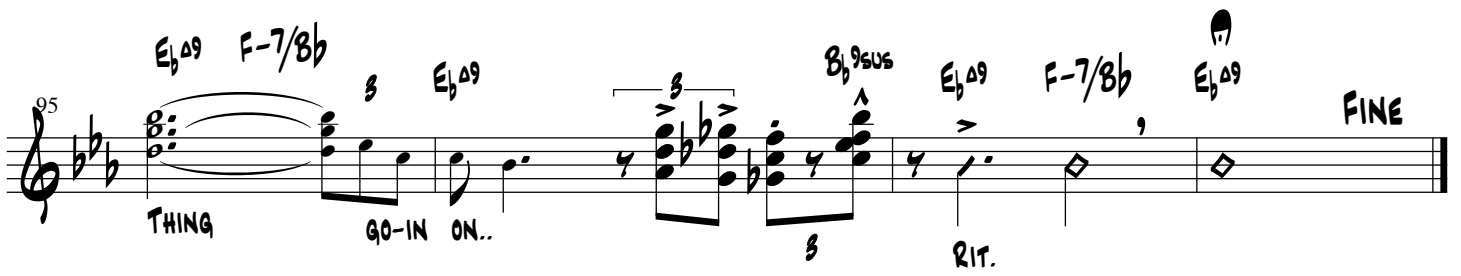

THING GO-IN ON.. RIT. FINE

# ME AND MRS. JONES

## TENOR 1

  $\text{♩} = \text{♩} \text{♩}$   $\text{♩} = 72$

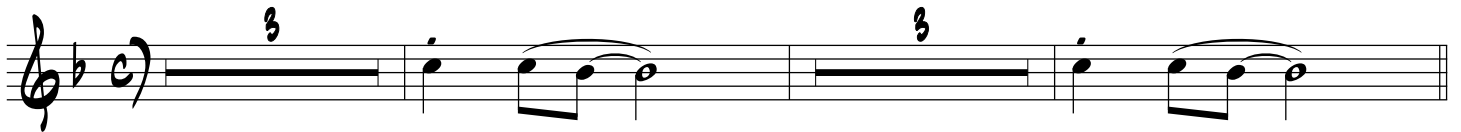

**A**

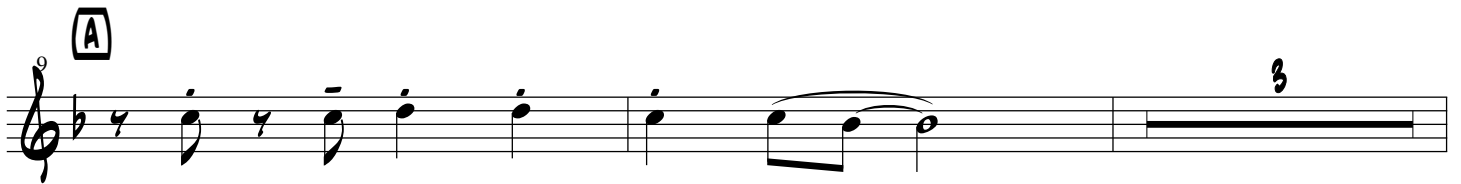

14

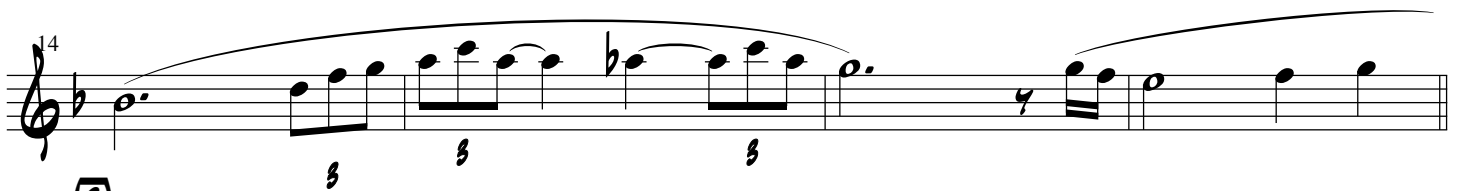

**B**

18

24

**C**

27

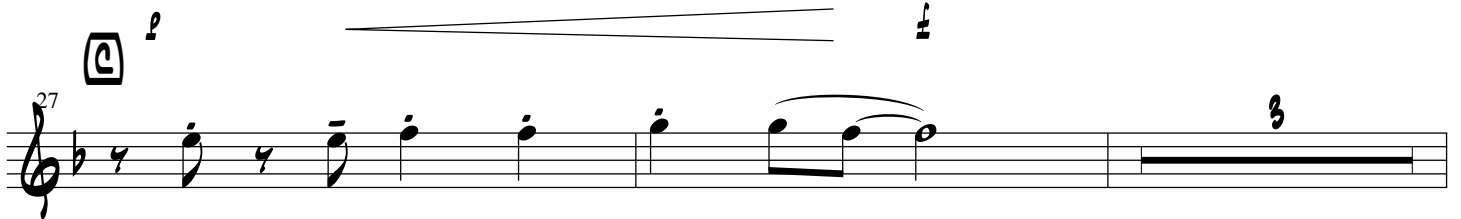

32

SOLO FILL

37

A-7 G-7

42

45

E

50

54

F

57

60

63

G

71 **H**

75 **I**

79 **J**

83 **K**

87 **L**

91 **M**

95 **N** FINE

# ME AND MRS. JONES

## TENOR 2

♩ = ♪<sup>3</sup> ♩ ♩ = 72

**A**

14

**B**

18

24

**C**

27

32

# ME AND MRS. JONES

## 1ST TRUMPET

$\text{♩} = \text{♩} \text{ } \overset{3}{\text{♩}} \text{ } \text{♩} \text{ } \text{♩} = 72$

FLUGEL

(A) 5 TO TRPT 2

21 TRUMPET

24

27

32

39

42

**E** *p*

45

**F** *mf*

53

**F**

57

60

**G** *p*

TO FLUGEL

63

**G** *p* FLUGEL

67

71 **H** TRUMPET

2

75 **I**

79 **J**

83 **K**

87 **L**

91 **M**

95 **N** FINE

RIT.

# ME AND MRS. JONES

## 2ND TRUMPET

 ♩ =  $\overbrace{\text{♪♪♪}}^3$  ♩ = 72

FLUGEL

**A**

VOX CUE CONCERT PITCH

THING GO-IN ON..

**B**

TO TRPT 2

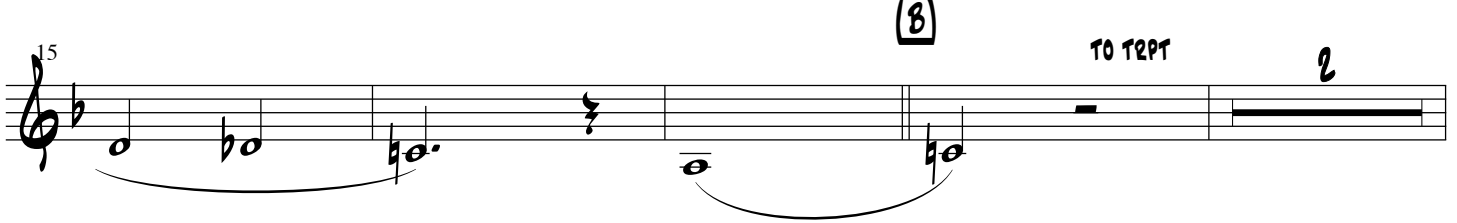

TRPT

**C**

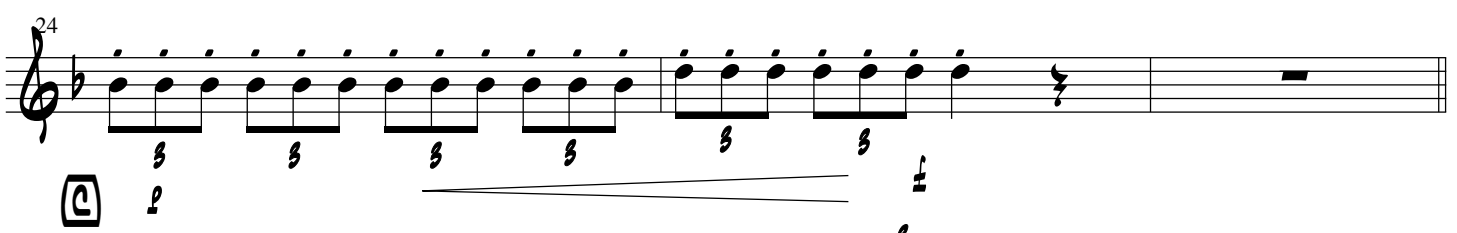

THING GO-IN ON..

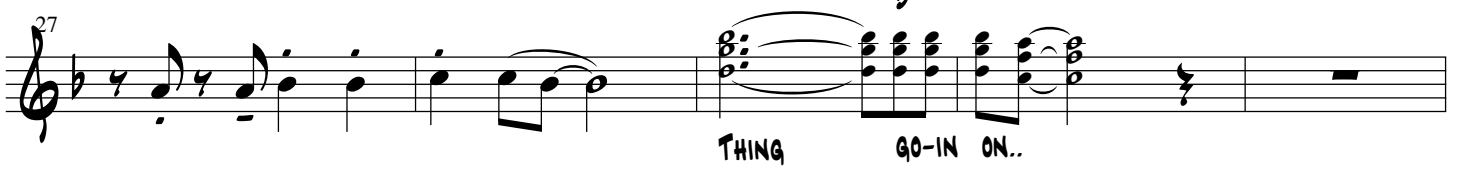

32 *s* **D**

37 *2*

42 *s* *p*

45 **E** *f* *s* **E**

THING GO-IN ON..

49 *mf*

54 **F**

59 *p* **G** *f* **G**

TO FLUGEL

63 **G** *f* **G**

FLUGEL

67 *s* THING GO-IN ON..

71 *s* THING GO-IN ON.. TRPT

75 *s* THING GO-IN ON..

79 *s*

83 *s*

87 *s*

91 *s*

95 *s* RIT. FINE

# ME & MRS. JONES

(8 BAR HORN INTRO)

A

ME AND MRS. JONES. WE GOT A (THING, GOIN ON)  
WE BOTH KNOW ITS WRONG.

BUT ITS MUCH TOO STRONG..., TO LET IT COOL DOWN.

B

WE MEET EVERYDAY, AT THE SAME CAFE.

6:30, AND NO ONE KNOWS SHE'LL BE THERE

HOLDING HANDS, AND MAKING ALL KINDS OF PLANS

WHILE THE JUKEBOX PLAYS, OUR FAVORITE SONGS..

ME.. AND.. MRS..

C

MRS. (JONES...), WE GOT A (THING... , GOIN ON...)  
WE BOTH KNOW ITS WRONG.

BUT ITS MUCH TOO STRONG..., TO LET IT COOL DOWN

D

WE'VE GOT TO BE, EXTRA CAREFUL.

THAT WE DONT BUILD OUR HOPES TOO HIGH

CAUSE SHE'S GOT, HER OWN OBLIGATIONS, AND SO, SO DO I

ME.. AND.. MRS..

E

MRS. JONES..., WE GOT A (THING... , GOIN ON...)  
WE BOTH KNOW ITS WRONG.

BUT ITS MUCH TOO STRONG, TO LET IT COOL DOWN. NO, NO, NO,

F

WELL IT'S TIME FOR US, TO BE LEAVING  
IT HURTS SO MUCH, IT HURTS SO MUCH, INSIDE  
NOW SHE'LL GO HER WAY, AND I'LL GO MY WAY  
TOMORROW WE'LL MEET, AT THE SAME PLACE, SAME TIME.  
ME.. AND..AND...

G

MRS. JONES..., WE GOT A THING..., GOIN ON...YES WE DO  
(THING GOIN ON) MY MY MY, BABY JONES, I LOVE HER, Y'ALL

H

(THING GOIN ON) WE KNOW, THEY KNOW, YOU KNOW, I KNOW  
WE'RE GONNA HAVE TO TALK IT OVER, LETS TALK IT OVER

I

(THING GOIN ON) MRS. JONES, SEE YOU'RE MY LADY  
(JONES) MY, MY MY BABY JONES. YOU SWEET FOXY THING.  
(THING GOIN ON) AND I LOVE YOU BABY, BUT YOU SEE,  
(JONES) WE CAN'T MEET, AT THE SAME PLACE, AT THE SAME TIME  
AT THE SAME CAFE. WE'RE GONNA HAVE TO TALK IT OVER.

(THING GOIN ON) LETS TALK IT OVER

J

(JONES) YOU KNOW I LOVE YOU MRS JONES.  
BUT THIS IS GOIN NOWHERE BABY.

(THING GOIN ON) YOU GO YOUR WAY AND I'LL.....

(JONES) I'LL GO MY WAY. BABY

K

OH, YOU SEE, I GOT TO SAVE WHAT I GOT MRS JONES.  
I CANT DO IT NO MORE LADY. DON'T CALL MY NUMBER.  
I CANT PICK IT UP NO MORE BABY GIRL...  
.....MRS JONES.....