

Alto Saxophone

R.E.S.P.E.C.T.

A

B

Sax solo

C

D

E

Bari Sax

R.E.S.P.E.C.T.

A

B Sax solo

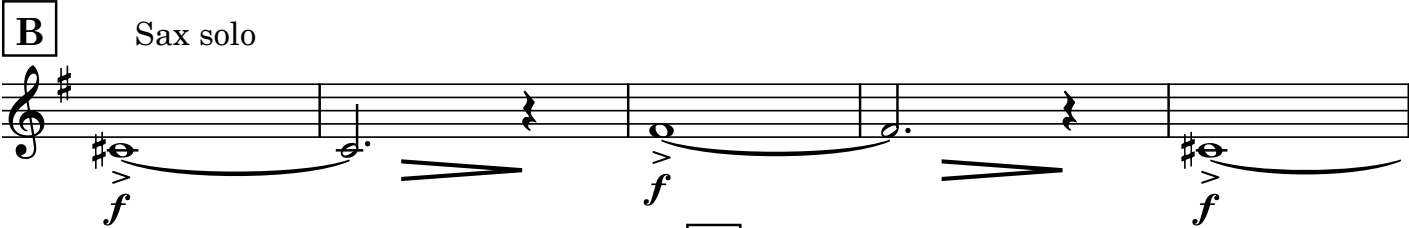

C

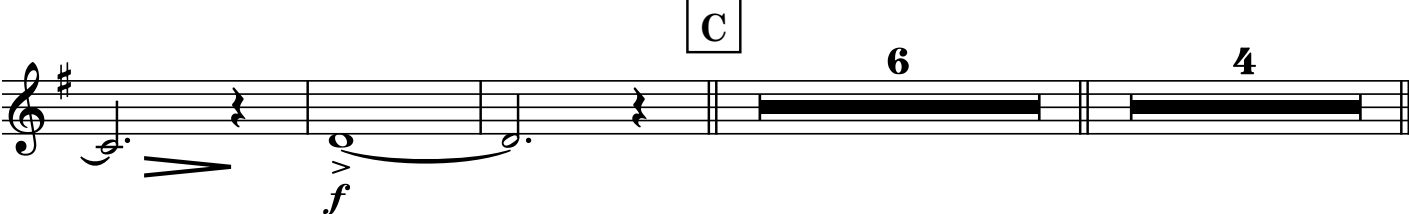

D

E

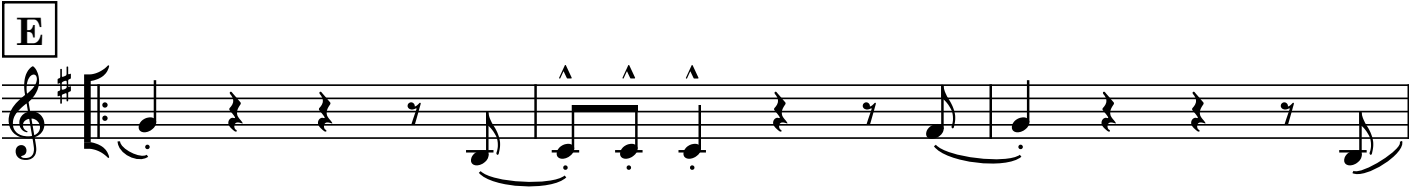

Bass

R.E.S.P.E.C.T.

Bb Eb7 Bb7 Eb7

A F7 Eb7 F7

Eb7 F7 Eb7

Bb7 Eb7 Bb7 Eb7 3x's

B Sax solo Em A7

Em

F7

C

F7

Eb7

F7

Eb7

F7

Eb7

Bb7

Eb7

Bb7

Eb7

D

Bb7

D7 Eb7

A7 Bb7

D7 Eb7

A7

f

E

Bb7

Eb7

Bb7

1.2.
Eb7

3.

Bb

Bb7

BASS

Respect

Aretha Franklin

4 **B^b7** **E^b7** 2

A **F** **E^b** **F** **E^b** **F**

10 **E^b** **B^b7** **E^b7** **B^b7** **E^b7** **3X**

B **E_m** **A₇**

19 **E_m** **F₇**

23 **F** **E^b** **F** **E^b** **F**

28 **E^b7** **B^b7** **E^b7** **B^b7**

32 **E^b7** **C** **B^b7** **E^b7** **B^b7** **E^b7**

37 **B^b7** **E^b7** **B^b7**

optional ending
40 1. **E^b7** 2. **E^b7** **B^b7**

Tenor Sax

R.E.S.P.E.C.T.

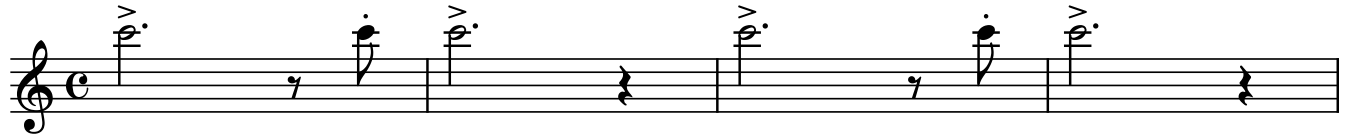

A

B Sax solo

C

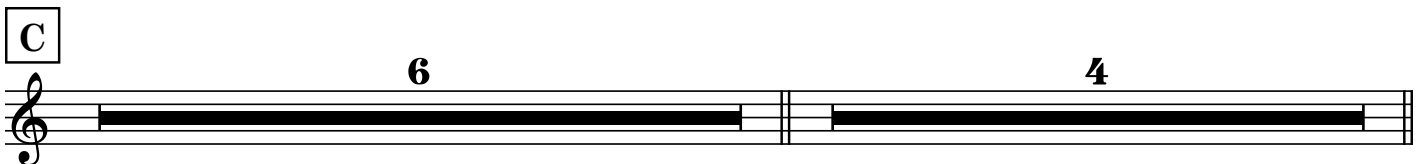

D

E

Trombone

R.E.S.P.E.C.T.

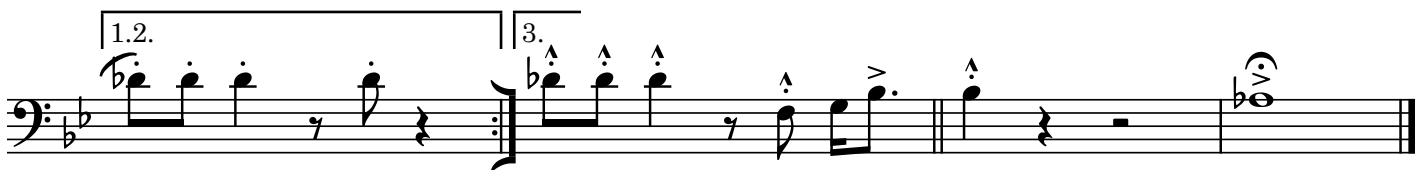
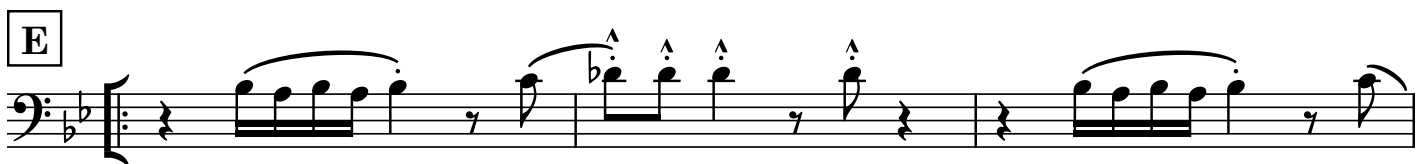
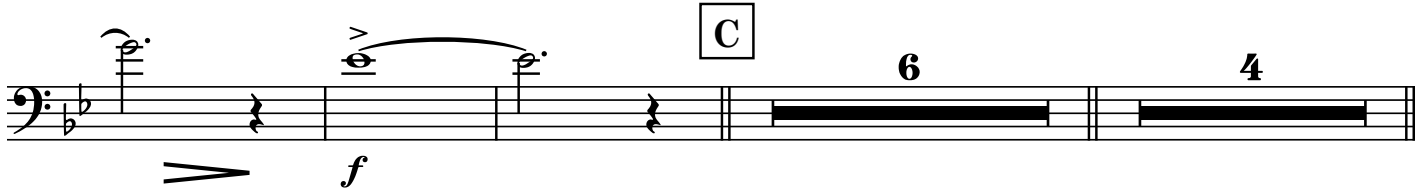
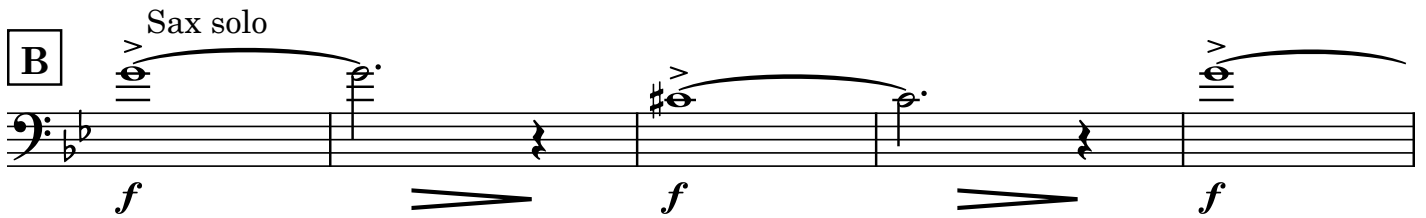
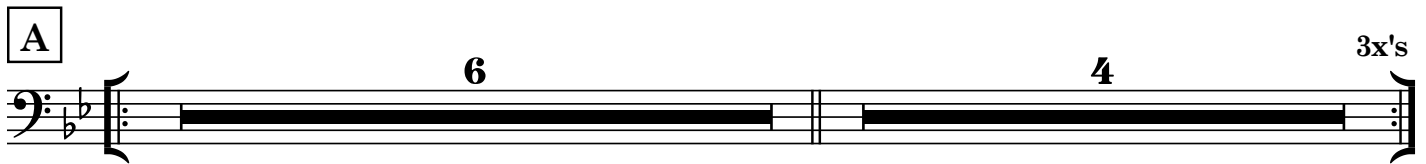
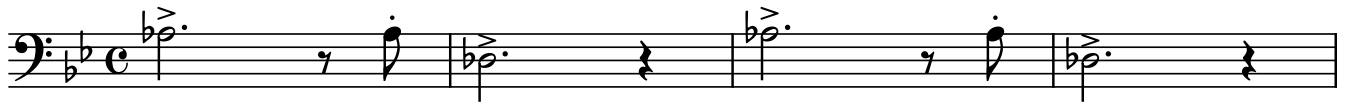

Trumpet 1

R.E.S.P.E.C.T.

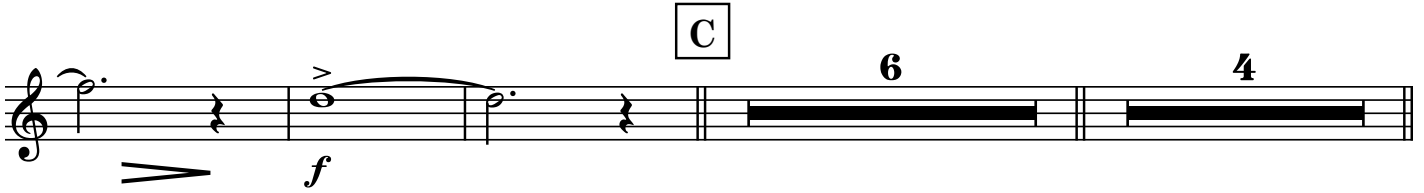
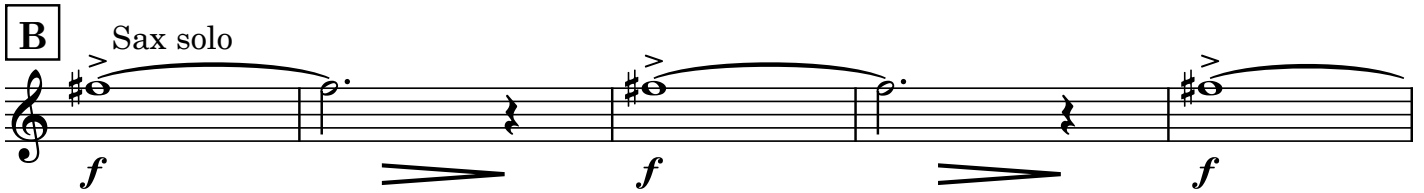
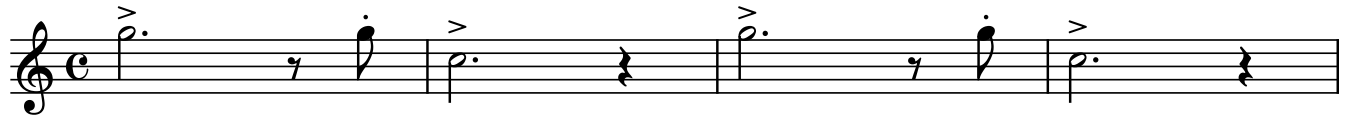

Trumpet 2

R.E.S.P.E.C.T.

A

B Sax solo

C

D

E

