

ALTO SAXOPHONE

# PICK UP THE PIECES

CANDY DULFER VERSION

AVERAGE WHITE BAND

(A)

2

ALTO SAXOPHONE

37  39-40

41  43-44

46 

49 

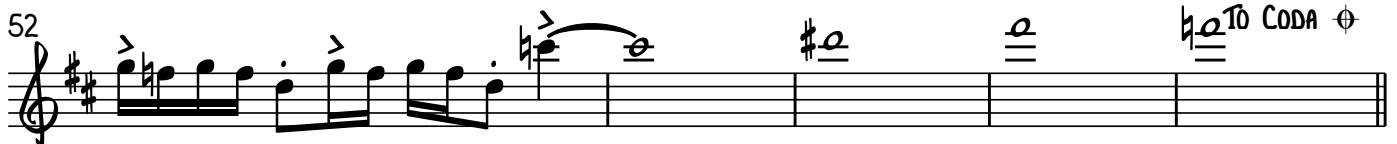
52  TO CODA ◊

SAX SOLO

57  G7

63  Dm7

69  D.S. AL CODA

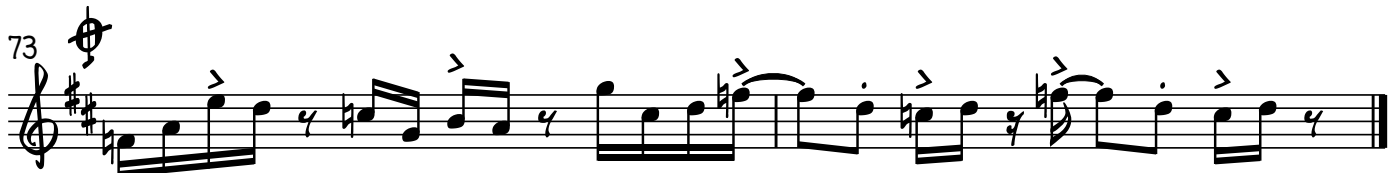
73 

# PICK UP THE PIECES

BARITONE SAXOPHONE CANDY DULFER VERSION

AVERAGE WHITE BAND

(A)

(B)

2

# BARITONE SAXOPHONE

41

43-44

2

46

49

52

To CODA ◊

57 SAX SOLO

58-59

62-64

2

3

65

66-68

70-71

3

2

D.S. AL CODA

73

DRUMS

# PICK UP THE PIECES

CANDY DULFER VERSION

AVERAGE WHITE BAND

4/4 FILL

**(A)**  
5

9

13

17

**(B)**  
21

25

29

33

37

2

# DRUMS

41

4

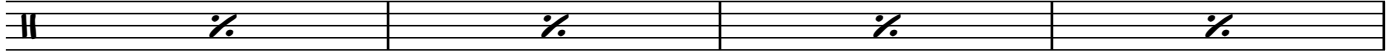

45

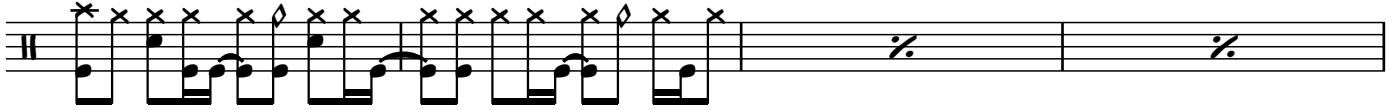

49

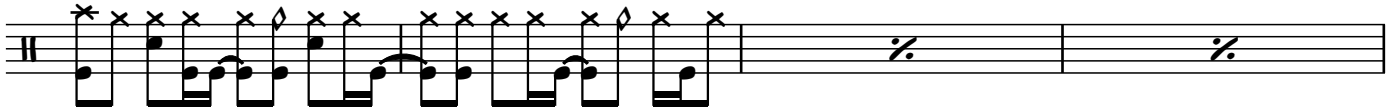

53

TO CODA  $\oplus$   
FILL

57 SAX SOLO

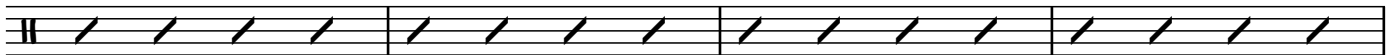

61

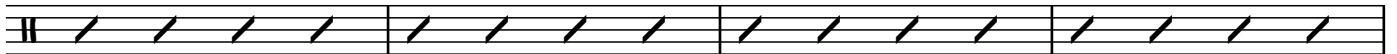

65

69

D.S. AL CODA

73

# PICK UP THE PIECES

ELECTRIC BASS

CANDY DULFER VERSION

AVERAGE WHITE BAND

C PEDAL

(A) Fm<sup>9</sup>

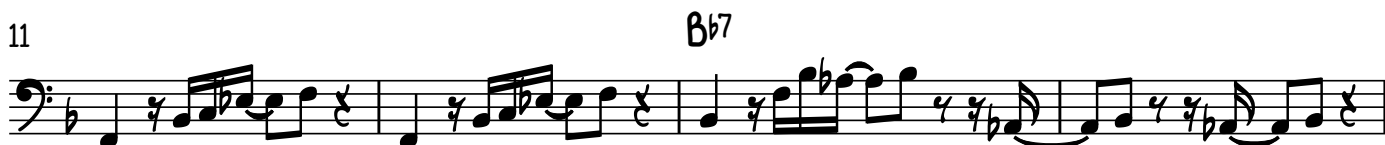

2

# ELECTRIC BASS

41 Bb7

Fm9

45 Bb7

49 Bb7

53

TO CODA ♪ Bb7  
SAX SOLO

60

65 Fm7

69

D.S. AL CODA

73

ELECTRIC GUITAR

# PICK UP THE PIECES

CANDY DULFER VERSION

AVERAGE WHITE BAND

$E_b(SUS4)/C$ 
 $F\#(SUS4)/C$ 
 $A(SUS4)/C$ 
 $Fm^9$

## (A)

5  $Fm^9$

9

13  $Bb7$   $Fm^9$

17

## (B)

21  $Bb9$

25  $C7\#9^{13}$

29  $Fm^9$   $Fm^9$   $C7\#9^{13}$

33  $Fm^9$

40  $Bb7$   $Fm^9$   $Bb9$

2

# ELECTRIC GUITAR

47

B $\flat$ 7

53 E $\flat$ (SUS4)/C

F $\sharp$ (SUS4)/C

A(SUS4)/C

Fm $^9$

TO CODA  $\oplus$

57 B $\flat$ 7

SAX SOLO

61

65 Fm $^7$

69

D.S. AL CODA

73

KEYBOARD

# PICK UP THE PIECES

CANDY DULFER VERSION

AVERAGE WHITE BAND

$E_b(SUS4)/C$        $F\#(SUS4)/C$        $A(SUS4)/C$        $Fm^9$

5 **(A)**  $Fm^9$

9

13  $Bb7$        $Fm^9$

17  $Fm^9$

**(B)** B<sup>b</sup>9

20

28

C7<sup>b</sup>13<sup>#</sup>9      Fm<sup>9</sup>      Fm<sup>9</sup>

32

C7<sup>b</sup>13<sup>#</sup>9      Fm<sup>9</sup>

35

Fm<sup>9</sup>

39

B<sup>b</sup>7

KEYBOARD

43  $Fm^9$   $Bb^9$

49  $Bb7$   $Eb(SUS4)/C$   $F\#(SUS4)/CA(SUS4)/C$   $Fm^9$   
TO CODA  $\oplus$

57  $Bb7$   
SAX SOLO

61

65  $Fm7$   $Fm7$

69 D.S. AL CODA

4  
73

# KEYBOARD

# PICK UP THE PIECES

TENOR SAXOPHONE

CANDY DULFER VERSION

AVERAGE WHITE BAND

(A)

2

# TENOR SAXOPHONE

37 2  
39-40

41 2  
43-44

45

48

53 TO CODA ♪ SAX SOLO 2  
58-59

61 3 1ST X ONLY  
62-64

3 2 D.S. AL CODA  
66-68 70-71

73

# PICK UP THE PIECES

TROMBONE

CANDY DULFER VERSION

AVERAGE WHITE BAND

(A)

4/4

6

10

14

18

(B)

19-20

22

28

33

37

39-40

2

TROMBONE

41

43-44

45

48

51

To CODA ⊕

57

SAX SOLO

58-59

62-64

65

1ST X ONLY

66-68

70-71

D.S. AL CODA

73

# PICK UP THE PIECES

TRUMPET I

CANDY DULFER VERSION

AVERAGE WHITE BAND

(A)

2

TRUMPET I

41 43-44

46

49

52 TO CODA

SAX SOLO  
57 58-59 62-64

65 1ST X ONLY 66-68 70-71

72 D.S. AL CODA

TRUMPET II

# PICK UP THE PIECES

CANDY DULFER VERSION

AVERAGE WHITE BAND

(A)

2

TRUMPET II

37 39-40

41 43-44

46 46-49

50 TO CODA

57 SAX SOLO 58-59 62-64

65 66-68 70-71 D.S. AL CODA

73 73-76
