

♩ = 140 (Swing)

2

4

(Sing 8vb)

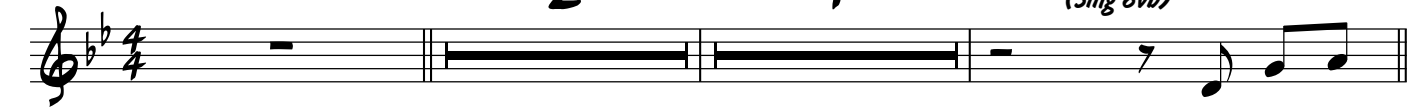

Well, it's a

A

mar-vel-ous night for a Moon - dance With the stars up a - bove in your eyes. A fan -

want to make love to you to - night I can't wait 'till the morning is come And I

tab-u-lous night to make ro - mance 'neath the cover of Oc - tob er skies And all the

know that the time is just - right and straight in - to my arms you will run And when you

B

leaves on the trees are fall - ing to the sound of the breez - es that blow. And I'm try

come my heart will be wait - ing to make sure that you're nev - er a - lone. There and

- ing to please to the cal - ling of your heartstrings that play soft and

To Coda ⊕

then all my dreams will come true, dear There and then I will make you my own

24 **C**

low And all the night's mag-ic seems to wis-per and hush And all the

29

soft moon - light seems to shine in your blush Can I

33 **D**

just have one more Moon-dance with you my love Can I

37

just make some more ro - mance with you my love Well, I

41 **E**

want to make love to you to - night I can't wait 'till the morn-ing is come And I

45

know that the time is just right And straight in - to my arms you will run And when you

49

come my heart will be wait-ing to make sure that you're nev-er a - lone There and

53

then all my dreams will come true, dear There and then I will make you my own An-y time

57 **F**

I touch you you just trem-ble in side And I know how

61

much you want me that You can't hide Can I

65 **G**

just have one more Moon-dance with you my love Can I

69

just make some more ro-mance with you my love

73 **H**

13

Well, I

Coda

D.S. al Coda

87 **I**

An-y time I touch you you just trem-ble in-side

91

and I know how much you want me that you can't hide Can I

96 **J**

just have one more Moon-dance with you my love Can I

V.S.

100

— just make some more_ ro - mance with you_ my love_ Can I_

104 **K**

— just have one more_ Moon-dance with you_ my_ love

107

— Can I_ just make some more_ ro - mance with you My

rit..

111 **A Tempo**

love_ My_

115

— love_ My love_ I_

122

— just want one more_ Moon-dance with you_ Yes, I do

rit..

Trumpet I

MOONDANCE

Michael Buble Ver.

♩ = 140 (Swing)

49

p

53

cresc.

57 **F**

mf

63 **G**

mf *f*

68

mf cresc. *f* *sfz*

72 **H**

mp cresc. *f*

78

ff

83

ff

D.S. al Coda

87 **I**
Coda Φ *f cresc.* *mf cresc.*

91 *f* *ff*

96 **J**

100

104 **K** *sfz* *sfz* *sfz*

107 *sfz* *fit.* (To Harmon)

111 **A Tempo** **4** *p* *With Harmon*

121 *rit.* *pp*

Trombone

MOONDANCE

Michael Buble Ver.

♩ = 140 (Swing)

ff mp

6

A B To Coda

24 C pp

29 mf f

33 D mp

37 mf mp

41 E 8

49

p

53

cresc.

57 **F**

mf

fp

63 **G**

mf

f

68

mf cresc.

f sfz

73 **H**

mp cresc.

f

78

ff

82

87 **I**
Coda ♩ *f cresc.* *mf cresc.*

91 *f* *ff*

96 **J**

100

104 **K**
sfz *sfz* *sfz* *sfz* *f rit.*

110 *A Tempo* **4**
p

120
rit. *pp*

Tenor Saxophone

MOONDANCE

Michael Buble Ver.

♩ = 140 (Swing)

ff mp

A B To Coda

pp

mf f

mp

mf mp

E 8

D.S. al Coda

87 **I**
Coda $\text{\textcircled{C}}$
f cresc. *mf cresc.*

91
f *ff*

96 **J**

100

104 **K**

107
f rit.

A Tempo
111 **4**
p

121
rit. *pp*

Baritone Saxophone

MOONDANCE

Michael Buble Ver.

♩ = 140 (Swing)

40 *p*

53 *cresc.*

57 **F** *mf* *fp*

63 **G** *mf* *f*

68 *mf cresc.* *f sfz*

73 **H** *mp cresc.* *f*

78 *ff*

82

D.S. al Coda

87 **I**
Coda ♩ *f cresc.*

91 *f* *ff*

96 **J**

100

104 **K**

107 *f rit.*

111 *A Tempo* **4** *p*

121 *rit.* *pp*

Alto Saxophone

MOONDANCE

Michael Buble Ver.

♩ = 140 (Swing)

49 *p*

53 *cresc.*

(lead) 3

57 **F** *mf* *fp*

63 **G** *mf* *f*

67 *mf cresc.* *f sfz*

72 **H** *mp cresc.*

77 *f* *ff*

82

D.S. al Coda

87 **I**
Coda $\text{\textcircled{C}}$ *f cresc.* *mf cresc.*

91 *f* *ff*

96 **J**

100

104 **K**

107 *f*

111 *A Tempo* **4** *p*

121 *pp*

Trumpet II

MOONDANCE

Michael Buble Ver.

$\text{♩} = 140$ (Swing)

49 *p*

53 *cresc.*

57 **F** *mf* **2**

63 **G** *mf* *f*

67 **3** *f* *sfz*

73 **H** *mp cresc.* *f*

78 *ff*

83

D.S. al Coda

87 **I**
Coda Φ *f cresc.* *mf cresc.*

91 *f* *ff*

96 **J**

100

104 **K**
sfz *sfz* *sfz*

107 *sfz* *f rit.* (To Harmon)

111 *A Tempo* **4** *With Harmon*
p

121 *rit.* *pp*

MOONDANCE

4/4

A7/G Em7(b5)/F# F9 Em7 A7(b9) D7alt

ff

5 Gm7 Am7(b9) Gm9 Am7(b9) Gm7 Am7(b9) Gm9 Am7(b9)

mp

9 **A** (Bass & Vox)

p

13

cresc.

17 **B** Gm7 Am7 Gm7 Am7 Gm7 Am7 Gm7 Am7

mp

21 Gm7 Am7 Gm7 Am7 Gm7 Am7 *To Coda*

24 Gm9 **C** Cm9 Gm9 Cm11 Gm9

cresc.

29 Cm9 Gm9 Am7(b9|13) D7alt

mf *f*

69 $E^b \text{maj}^7/G$ Fm^9 $B^b13(b9)$ $A7(\#5b9)$ $D7^{\text{alt}}$ Gm^7 $G7^{\text{alt}}$ A^b7/G^b

73 **H** Fm^9 B^b9 $E^b \text{maj}^9$ $A7(b5\#9)$ A^b9 $E/DG7^{\text{alt}}$ B^b/C $F\#6/E$ Fm^9 B^b9

mp cresc. *f*

78 $E^b \text{maj}^9$ A^b13 $Am7(b5)$ $A7^{\text{alt}}/E^b$

ff

82 $G9(b5)$ $G^b7(\#5)$ $F9$ $E7^{\text{alt}}$

84 $A7(b9)$ $A7(b5b9)$ $D7(\#5\#9)$ $Gm11$

D.S. al Coda

87 $Gm13$ E^b9/G **I** Cm^9 B^9 $B^b6/9$ $E7^{\text{alt}}$ E^b9 $A^b9(\#11)$

f cresc. *mf cresc.*

91 $C9/G$ $D^b9(\#5\#11)$ Cm^9 $F9$ $B^b6/9$ E^b9 D^b9 $Am7(b5)$ $D7^{\text{alt}}$

f *ff*

Bass

96 **J** Gm⁹ Cm⁹ Gm⁹ E^b13/B^b A7(#5^b9) D7^{alt} Gm⁹ D7^{alt}

100 Gm⁹ Cm⁹ Gm⁹ E^b13/B^b A7(#5^b9) D7^{alt} G⁹ D7^{alt}

104 **K** Gm⁹ E^bmaj⁹/B^b Gm⁹ E^b9 Gm⁹ E^bmaj⁹/B^b

107 Gm⁹ D7^{alt} E^b13 Cm7/D^b E^bmaj⁹/A^b Gm11 C7^{alt} **A Tempo - Solo**

rit. *p*

111

115 C⁹/G D⁹/G C⁹/G

mp

120

124 D7^{alt} Gm11

rit. *p*

Guitar

MOONDANCE

2 46 **Guitar**
 Gm7 Am7 Gm7 Am7 C9 Gm9/D Gm9 C9

51 Gm7 Am7 C9 Gm7 Am7 Gm7 Am7 A7(#5b9) Dm7(#5)

56 Gm7 G7alt **F** Cm13 F9 Gm9 Dm11/A D7alt Gm11 G7(b9)

61 Cm9 Gm9 A7(#5b9) D7alt
mf *f*

65 **G** Gm7 Cm7 Gm7 Cm7 Gm7 Cm7 Gm7 D7(b9)

69 Ebmaj7/G Fm9 Bb13(b9) A7(#5b9) D7alt Gm7 G7alt Ab7/Gb

73 **H** Fm9 Bb9 Ebmaj9 A7(b5#9) Ab9 E/D G7alt Bb/C F#6/E Fm9 Bb9
mp cresc. *f*

78 Ebmaj9 Ab13 Am7(b5) A7alt/Eb
ff

82 G9(b5) Gb7(#5) F9 E7alt A7(b9) A7(b5b9) D7(#5#9) Gm11

D.S. al Coda

Guitar

87 *Coda* Gm^{13} $\text{E}^{\flat 9}/\text{G}$ **I** Cm^9 B^9 $\text{B}^{\flat 6}/9$ E^7alt $\text{E}^{\flat 9}$ $\text{A}^{\flat 9}(\#\text{11})$

91 *f cresc.* C^9/G $\text{D}^{\flat 9}(\#\text{5}\#\text{11})$ Cm^9 F^9 $\text{B}^{\flat 6}/9$ $\text{E}^{\flat 9}$ $\text{D}^{\flat 9}$ $\text{Am}^7(\text{b}5)$ D^7alt *mf cresc.*

f *ff*

96 **J** Gm^9 Cm^9 Gm^9 $\text{E}^{\flat 13}/\text{B}^{\flat}$ $\text{A}^7(\#\text{5}\text{b}9)$ D^7alt Gm^9 D^7alt

100 Gm^9 Cm^9 Gm^9 $\text{E}^{\flat 13}/\text{B}^{\flat}$ $\text{A}^7(\#\text{5}\text{b}9)$ D^7alt G^9 D^7alt

104 **K** (With Tenor)

107 Gm^9 D^7alt $\text{E}^{\flat 13}$ $\text{Cm}^7/\text{D}^{\flat}$ $\text{E}^{\flat}\text{maj}^9/\text{A}^{\flat}\text{Gm}^{\text{11}}$ C^7alt **A Tempo** C^9/G

f rit.

116 $\text{D}^{\flat 9}/\text{G}$ C^9/G

121

124 D^7alt Gm^{11}

rit. *p*

4

f cresc. *ff* *Fill*

5

mp *Cross-stick*

6

(Slightly Open) *mp* *sim...*

19

mp *sim...* *To Coda*

24

mp *sim...* *Fill* *C*

29

cresc. *mf* *f*

33

mp *sim...* *Fill* *D*

Drums

37

Fill

mf

41 **E**

sim...

(4)

45

(6)

(8)

(8)

49

(10)

(12)

53

Setup

f

57 **F**

sim...

(4)

61

Fill

f

Drums

65 **G**

Setup

sim...

69 (4) Fill

73 **H**

Fill Through

mp cresc.

77

f

ff

Fill

81

84

D.S. al Coda

87 **I**

f cresc.

mf cresc.

sim...

90 *Setup* *Fill* *Fill* *Fill*

f

95 *Fill* **J** *sim...*

ff *sim...*

99 *Fill* *Fill* *Fill*

ff

104 **K** *sim...* *Fill* *f rit.*

sim... *f rit.*

109 *A Tempo* **3** *mp* *sim...*

A Tempo **3** *mp* *sim...*

117 (4) (6)

ff

122 (8) (10) *rit.* *p*

rit. *p*

Piano

MOONDANCE

ff

A7/G Em7(b5)/F# F9 Em7

A7(b9) D7alt Am7(b9)

mp

Gm9 Am7(b9) Gm7 Am7(b9) Gm9 Am7(b9)

A *Light Fills* **B** Gm7 Am7 Gm7 Am7

mp

19 Gm7 Am7 Gm7 Am7 Gm7 Am7 Gm7 Am7 Gm7 Am7

To Coda

24 Gm9 Cm9 Gm9

27 Cm11 Gm9 Cm9 Gm9

cresc.

31 **D** $Am7(b9b13)$ $D7_{alt}$ tr

36 (tr) $D7_{alt}$ $Gm7$ $Cm7$ $Gm7$ $Cm7$ $A7(\#5b9)$ $D7_{alt}$ $D7_{alt}$ mf

41 **E** $Gm7$ $Am7$ $Gm7$ $Am7$ $Gm7$ $Am7$ C^9 $Gm7$ $Am7$

46 $Gm7$ $Am7$ $Gm7$ $Am7$ C^9 Gm^9/D Gm^9 C^9

51 $Gm7$ $Am7$ C^9 $Gm7$ $Am7$ $Gm7$ $Am7$ $A7(\#5b9)$ $Dm7(\#5)$

56 $Gm7$ $G7_{alt}$ **F** $Cm13$ F^9 Gm^9 $Dm11/A$ $D7_{alt}$ $Gm11$ $G7(b9)$ f

61 Cm^9 Gm^9 $A7(\#5b9)$ $D7_{alt}$ mf f

65 **G** Gm7 Cm7 Gm7 Cm7 **Piano** Gm7 Cm7 Gm7 D7(b9) 3

69 Ebmaj7/G Fm9 Bb13(b9) A7(#5b9) D7alt Gm7 G7alt Ab7/Gb

73 **H** Fm9 Bb9 Ebmaj9 A7(b5#9) Ab9 E/D G7alt Bb/C F#6/E Fm9

mp cresc.

77 Bb9 Ebmaj9 Ab13 Am7(b5) A7alt/Eb

f *ff*

82 G9(b5) Gb7(#5) F9 E7alt A7(b9) A7(b5b9) D7(#5#9) Gm11

D.S. al Coda

Coda 

87 Gm^{13} E^b9/G

f cresc.

88 **I** Cm^9 B^9 $B^b6/9$ $E7^{alt}$ E^b9 $A^b9(\#11)$

mf cresc.

91 C^9/G $D^b9(\#5\#11)$ Cm^9 F^9 $B^b6/9$ E^b9 D^b9

f

94 $Am7(b5)$ $D7^{alt}$

ff

96 **J** Gm^9 Cm^9 Gm^9 E^b13/B^b $A7(\#5^b9)$ $D7^{alt}$ Gm^9 $D7^{alt}$

100 Gm^9 Cm^9 Gm^9 E^b13/B^b $A7(\#5^b9)$ $D7^{alt}$ G^9 $D7^{alt}$

Piano

104 **K** Gm⁹ E^bmaj⁹/B^b Gm⁹ E^b9 Gm⁹ E^bmaj⁹/B^b

107 Gm⁹ D⁷alt E^b13 Cm⁷/D^b E^bmaj⁹/A^b Gm11 C⁷alt

fit.

A Tempo
111 **4** C⁹/G

mp

119 D^b9/G C⁹/G

123 D⁷alt Gm11

rit. *p*