

55

E Horn Soli

63

67

70

73

75

F

83

Baritone Sax

MAKE ME SMILE

Arranged by Maurizio Rossetto

5

9

17

B

35

C

47

D

55

E Horn Soli

63

67

70

73

75

F

83

Bass

MAKE ME SMILE

Arranged by Maurizio Rossetto

Abmaj7(add#11) F#(add9)

5 Gsus4 Bbsus4

9 (4) Emaj7

14 Gmaj7 Absus4

A Cm Ab Eb Dm7 G7

23 Cm Ab Eb Dm7 G7

27 Cm Bb/D Eb Fm Gsus4 G

B

Chords: Eb Db Ab Eb Db Ab

35 Chords: Eb Bb/D Cm Eb Bbsus4 Bb Absus4 Ab

C

Chords: Cm Ab Eb Dm7 G

43 Chords: Cm Ab Eb Dm7 G

47 Chords: Cm Bb/D Eb Fm Gsus4 G

D

Chords: Eb Db Ab Eb Db Ab

55 Chords: Eb Bb/D Cm Eb Bbsus4 Bb Absus4 Bmaj7

E

Horn Soli

Chords: Em7 A Em7 A

63 Em7 A Em7 A

67 Em7 A Em7 A

71 Em7 A Em7 A

75 Gsus4 Bbsus4

F Eb Db Ab Eb Db Ab

83 Eb Bb/D Cm Eb Bbsus4 Bb Absus4

86 Absus4 4 C

Drum Set

MAKE ME SMILE

Arranged by Maurizio Rossetto

C (8) (12) (16)

D

55 (4)

E Horn Soli (4) (8)

67 (12) (16)

75

F

83

87 Drum solo

MAKE ME SMILE

Arranged by Maurizio Rossetto

Abmaj7(add#11) 2 F#(add9)

5 Gsus4 Bbsus4 Simile

8 Emaj7 p

15 Gmaj7 Absus4 p f

A Cm Simile Ab Eb Dm7 G7

23 Cm Ab Eb Dm7 G7

27 Cm Bb/D Eb Fm Gsus4 G

Make Me Smile

B

E \flat D \flat A \flat E \flat D \flat A \flat

35

E \flat B \flat / \flat D Cm E \flat B \flat sus4 B \flat A \flat sus4 A \flat

Simile

C

Cm A \flat E \flat Dm7 G Cm A \flat

45

E \flat Dm7 G Cm B \flat / \flat D E \flat Fm Gsus4 G

D

E \flat D \flat A \flat E \flat D \flat A \flat

55

E \flat B \flat / \flat D Cm E \flat B \flat sus4 B \flat A \flat sus4 Bmaj7 *Simile*

E Horn Soli

Em7 A Em7 A

63 Em7 A Em7 A

67 Em7 A Em7 A

71 Em7 A Em7 A

75 Gsus4 Bbsus4

F Eb Db Ab Eb Db Ab

83 Eb Bb/D Cm Eb Bbsus4 Bb Absus4 Absus4

87 4 C

Keyboard

MAKE ME SMILE

Arranged by Maurizio Rossetto

Chords and dynamics:

- Measure 2: $Abmaj7^{(add\#11)}$ (2), $F\#^{(add9)}$
- Measure 5: $Gsus4$, $Bbsus4$
- Measure 12: $Emaj7$, *p*
- Measure 15: $Gmaj7$, $Absus4$, *p*, *f*
- Measures 20-23 (First Ending A): Cm , Ab , Eb , $Dm7$, $G7$

Make Me Smile - Keyboard

27 Cm B \flat /D Eb Fm Gsus4 G

B Eb Db Ab Eb Db Ab

35 Eb B \flat /D Cm Eb Bbsus4 B \flat Absus4 Ab

C Cm Ab Eb Dm7 G

43 Cm Ab Eb Dm7 G

47 Cm B \flat /D Eb Fm Gsus4 G

D Eb Db Ab Eb Db Ab

55 Eb B \flat /D Cm Eb Bbsus4 B \flat Absus4 Bmaj7

E Horn Soli
Em7 A 2

63 Em7 A 2

67 Em7 A 2

71 Em7 A 2

75 Gsus4 Bbsus4

F Eb Db Ab Eb Db Ab

83 Eb Bb/D Cm Eb Bbsus4 Bb Absus4 Absus4

87 4 C

Tenor Sax

MAKE ME SMILE

Arranged by Maurizio Rossetto

D

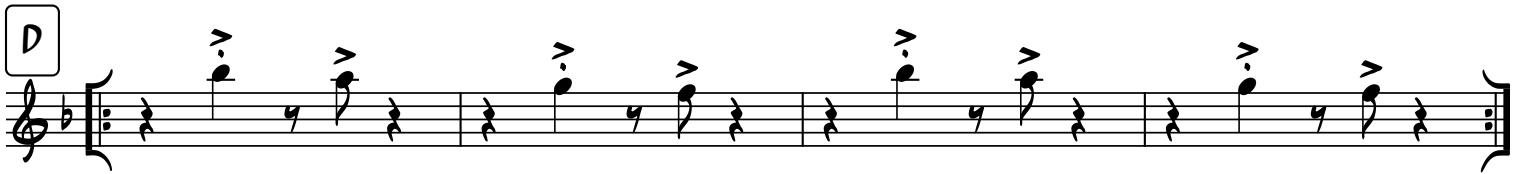

55 **E** Horn Soli

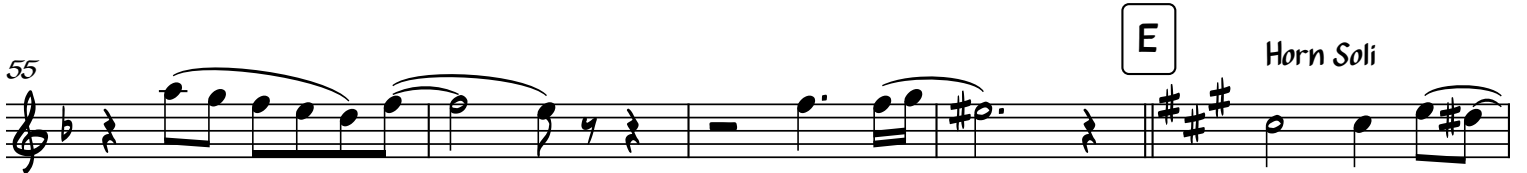

60

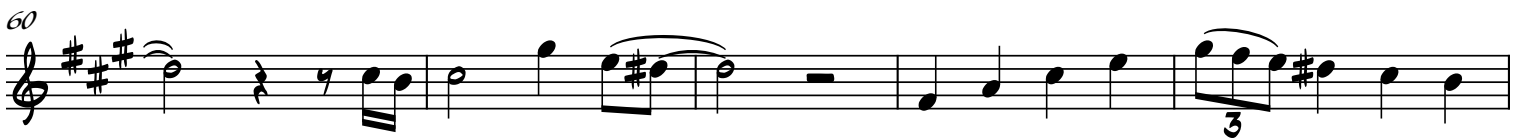

65

69

72

75

p *sfz*

F

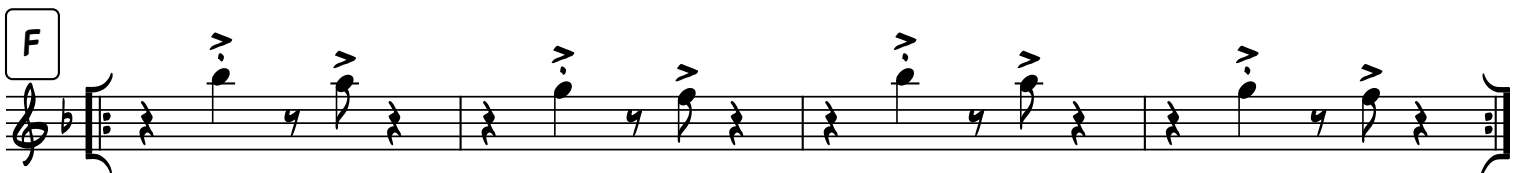

83

Trombone

MAKE ME SMILE

Arranged by Maurizio Rossetto

55

E Horn Soli

63

67

70

73

75

F

83

Trumpet 1

MAKE ME SMILE

Arranged by Maurizio Rossetto

55

E Horn Soli

63

67

70

73

75

F

83

Trumpet 2

MAKE ME SMILE

Arranged by Maurizio Rossetto

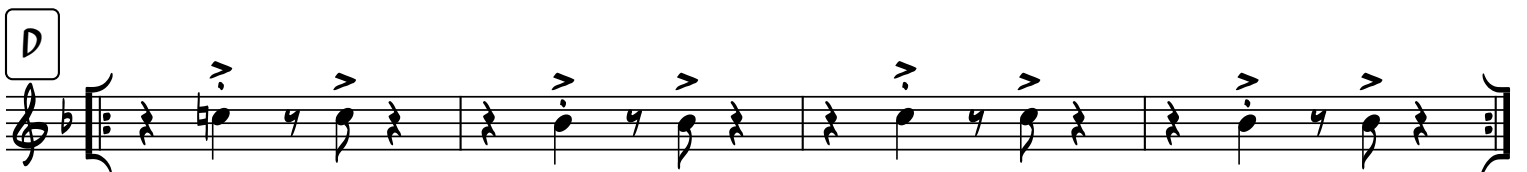
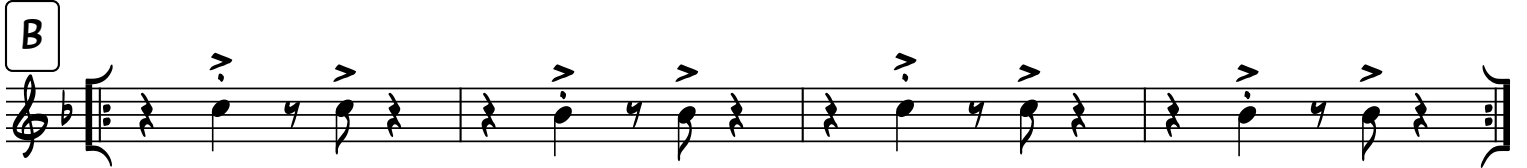
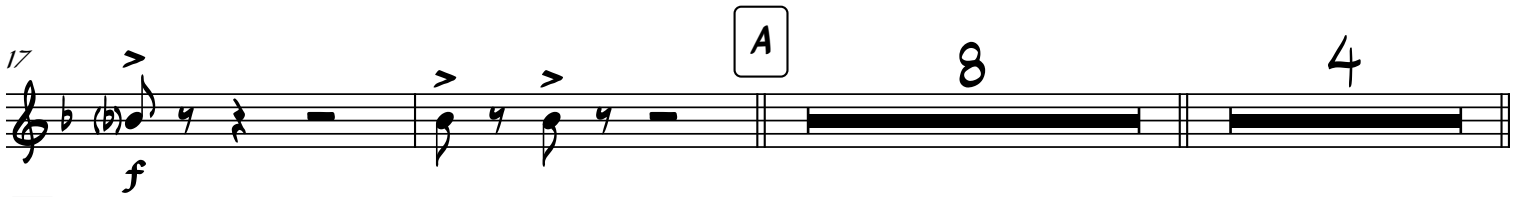

55

E Horn Soli

63

67

70

73

75

F

83