

Alto Saxophone

CAN'T STOP THE FEELING

[Revision 1/28/23]

Almost Disco ♩ = 111

A **B**

4 4 4 4

C

6

D Chorus 4 2 D.S.

4 2 D.S.

27

E 2nd x only

35

F Acapella 4x's 4

4x's 4

Bari Saxophone

CAN'T STOP THE FEELING

[Revision 1/28/23]

Almost Disco ♩ = 111

A 4 **B** 4

C 5

D Chorus 4 2 D.S.

27

E 2nd x only

35

F Acapella 4x's 4

Bass Guitar

CAN'T STOP THE FEELING

[Revision 1/28/23]

Almost Disco ♩ = 111

4

A

S

4

B

C

Am7

Fmaj7(add6)

Am7

C

Gm7/C

C

Bbmaj7/C

C

17

Abmaj7/Bb

Bb

Fm7

Ab/Bb

D

Chorus

C

Am7

Fmaj7(add6)

Am7

25

C

Am7

Fmaj7(add6)

Am7

D.S.

27 C Am7 Fmaj7(add6) Am7

E C Am7 Fmaj7(add6)

36 Am7 F C Am7

40 Fmaj7(add6) Am7 4x's

42 Acapella 4

Drum Set

CAN'T STOP THE FEELING

[Revision 1/28/23]

Almost Disco ♩ = 111

Ad lib

(4)

A *S* On D.S. play full kit

(4)

B Full kit

(4)

C Bridge (Bring volume way down and build to chorus - add sparse broad cymbal rolls)

(4)

17

D Chorus

25

D.S.

27

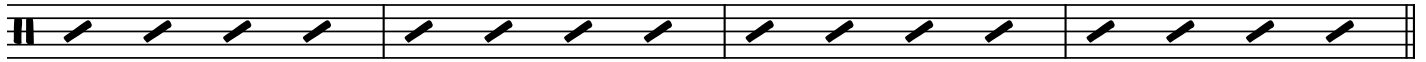

E 1stx hihat only, 2ndx full kit

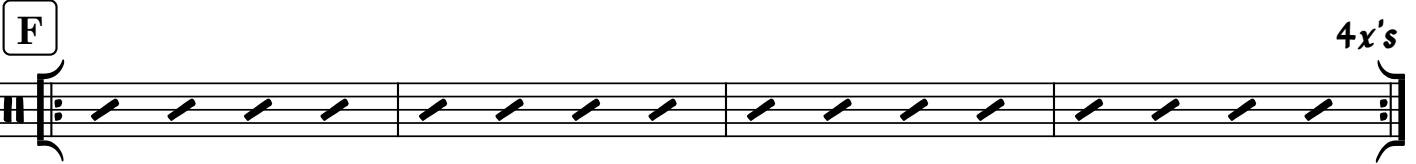

Acapella

Rhythm Guitar

CAN'T STOP THE FEELING

[Revision 1/28/23]

Almost Disco ♩ = 111

C Am7 Fmaj7(add6) Am7

A ~~S~~ C Am7 Fmaj7(add6) Am7

B C Am7 Fmaj7(add6) Am7

C Gm7/C C Bbmaj7/C C

17 Abmaj7/Bb Bb Fm7 Ab/Bb

D Chorus C Am7 Fmaj7(add6) Am7

25 C Am7 Fmaj7(add6) Am7 D.S.

27 C Am7 Fmaj7(add6) Am7

2nd x only

E C Am7

35 Fmaj7(add6) Am7

F C Am7 Fmaj7(add6) Am7 4x's

42 Acapella 4

Tenor Sax

CAN'T STOP THE FEELING

[Revision 1/28/23]

Almost Disco $\text{♩} = 111$ 4

A 4 **B** 4

C 6

D Chorus 4 2 D.S.

27

E 2nd x only

35

F Acapella 4x's 4

Trombone

CAN'T STOP THE FEELING

[Revision 1/28/23]

Almost Disco ♩ = 111 4

A 4 B 4

C 5

D Chorus 4 2 D.S.

27

E 2nd x only

35

F Acapella 4x's 4

Trumpet 1

CAN'T STOP THE FEELING

[Revision 1/28/23]

Almost Disco $\text{♩} = 111$ 4

A 4 **B** 4

C 6

D Chorus 4 2 D.S.

27

E 2nd x only

35

F 4x's Acapella 4

Trumpet 2

CAN'T STOP THE FEELING

[Revision 1/28/23]

Almost Disco $\text{♩} = 111$ 4

A 4 **B** 4

C 6

D Chorus 4 2 D.S.

27

E 2nd x only

35

F 4x's Acapella 4